

## 前回の振り返り

横軸：諸室を利用したグループの人数 縦軸：諸室を利用した人数の回数（例）平成29年度午前のコマ、10人での利用が65回（下の○）

コロナの影響を除き、諸室の利用の傾向に大きな差はありませんでした。コロナ前後の利用人数の傾向を示すため、平成29年度と令和3年度（一部、平成30年度、令和2年度）を掲載しています。

平均の値は、前回資料の資料4-2から引用しています。また、前回資料で深夜としていた時間帯を夜間延長分と記載しています。

※ 全てのグラフで横軸の数字が連続しているわけではありません。

※ 同時に複数の諸室を利用する際、合計人数で予約されるため、予約人数が定員数を超えている場合があります。

## 中央文化センター

・第1講堂（定員数：90人）

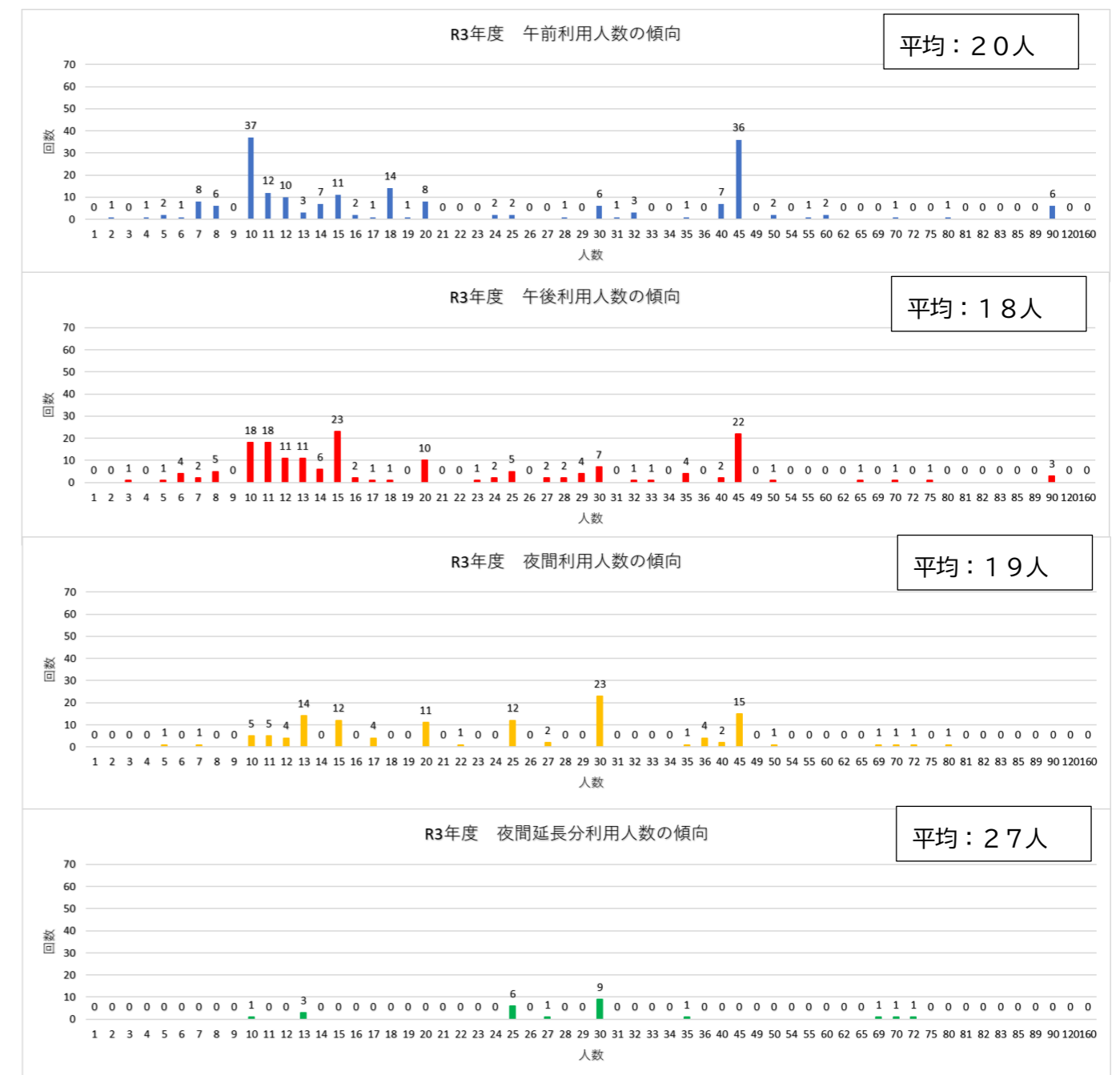
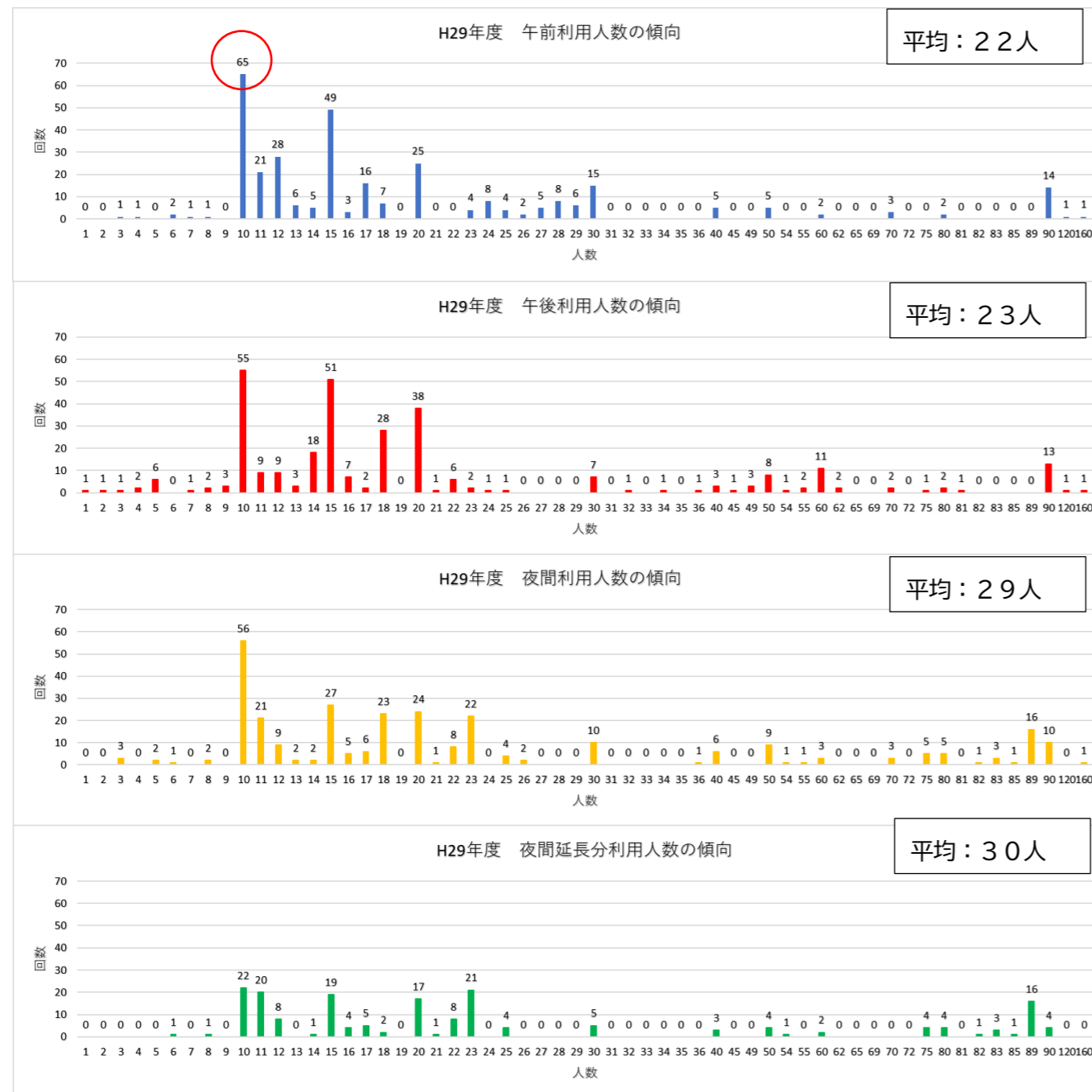

・第2講堂（定員数：54人）

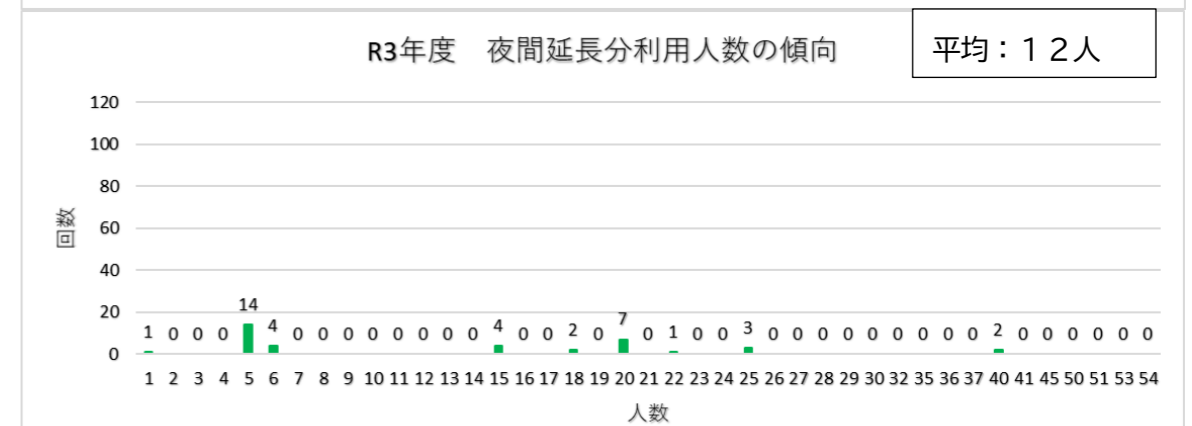
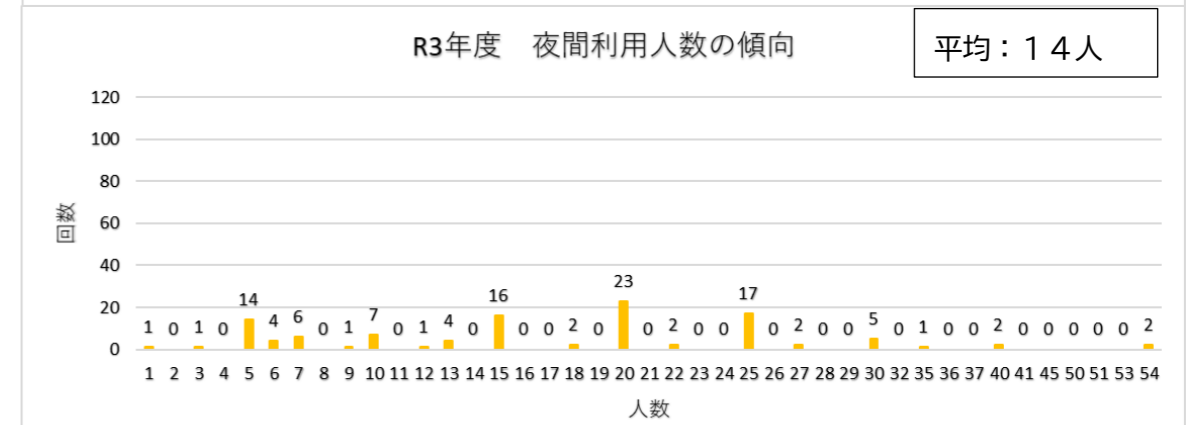
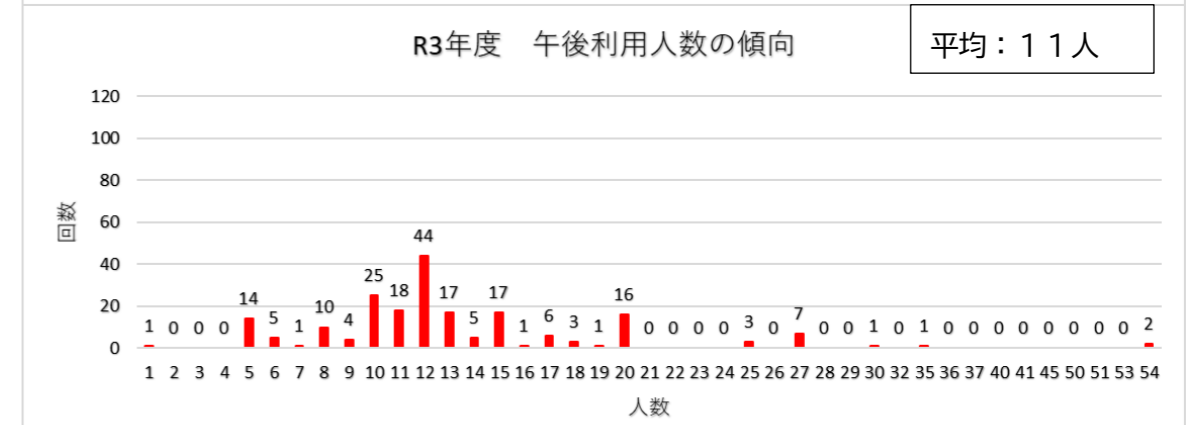
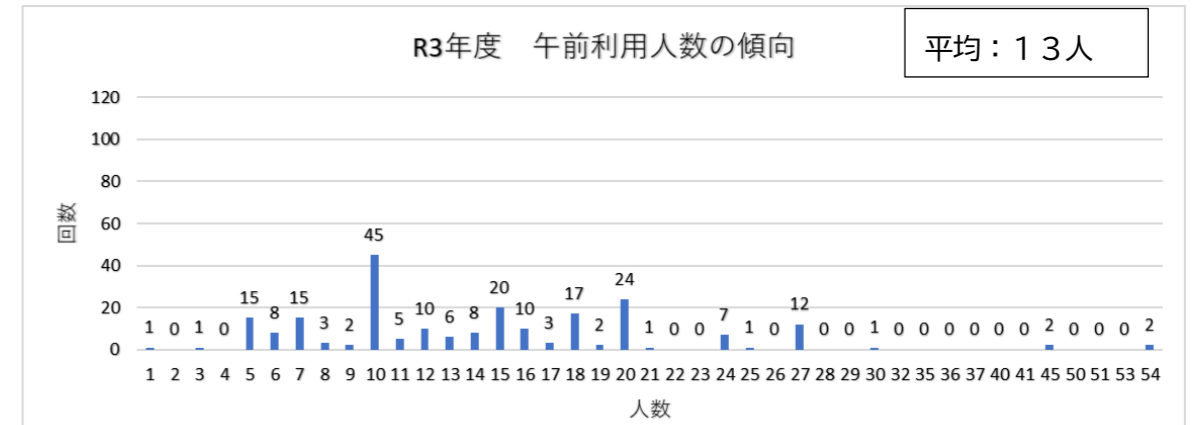
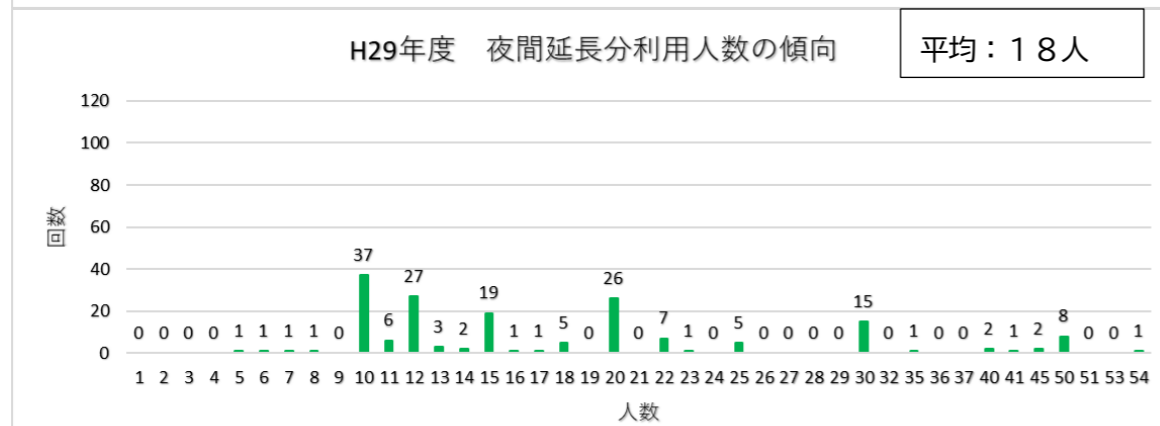
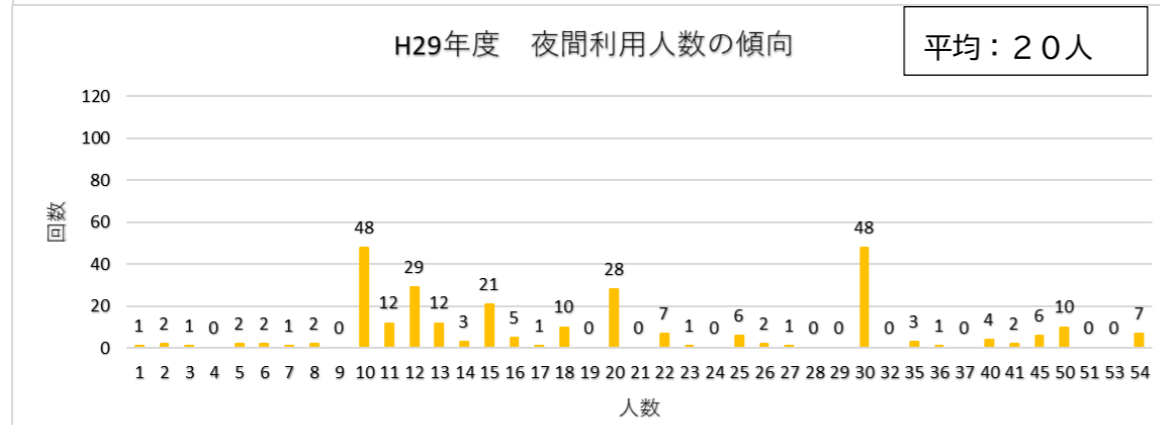
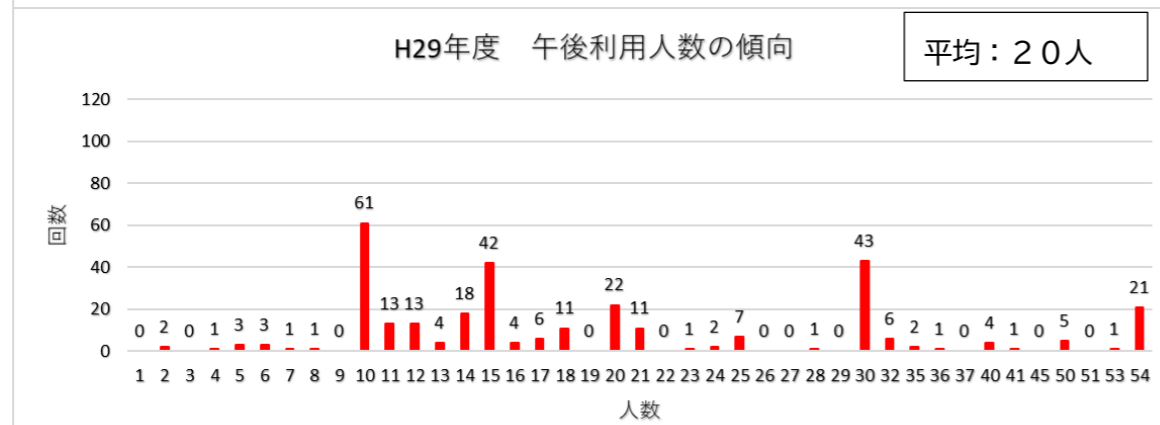
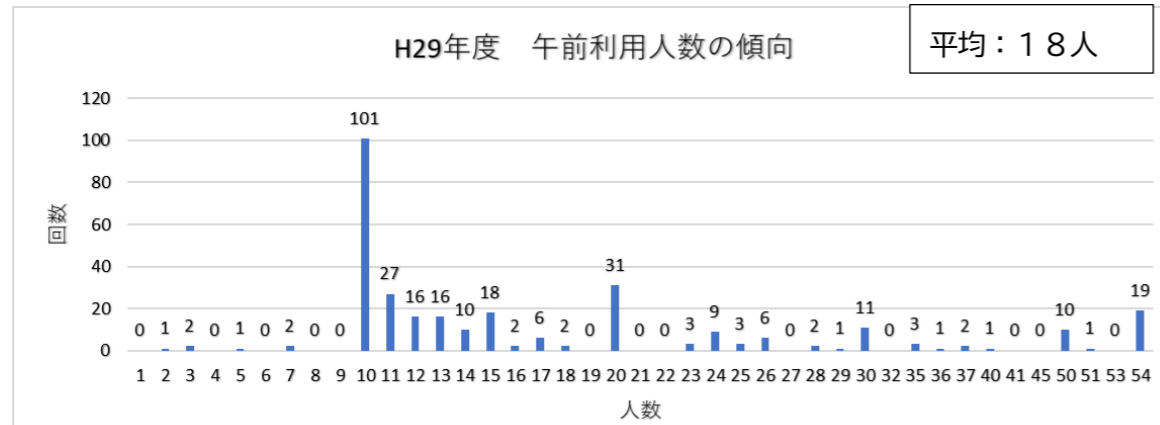

・第1会議室（定員数：30人）

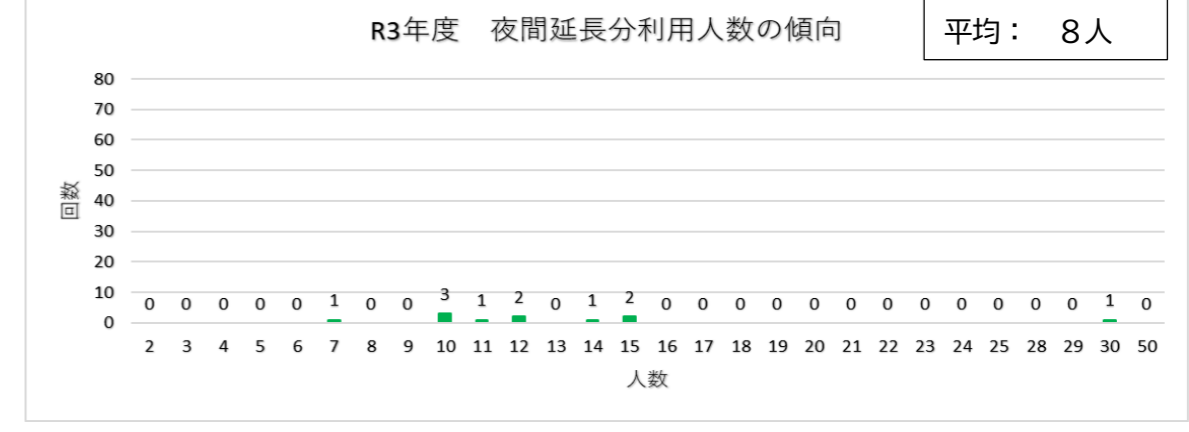
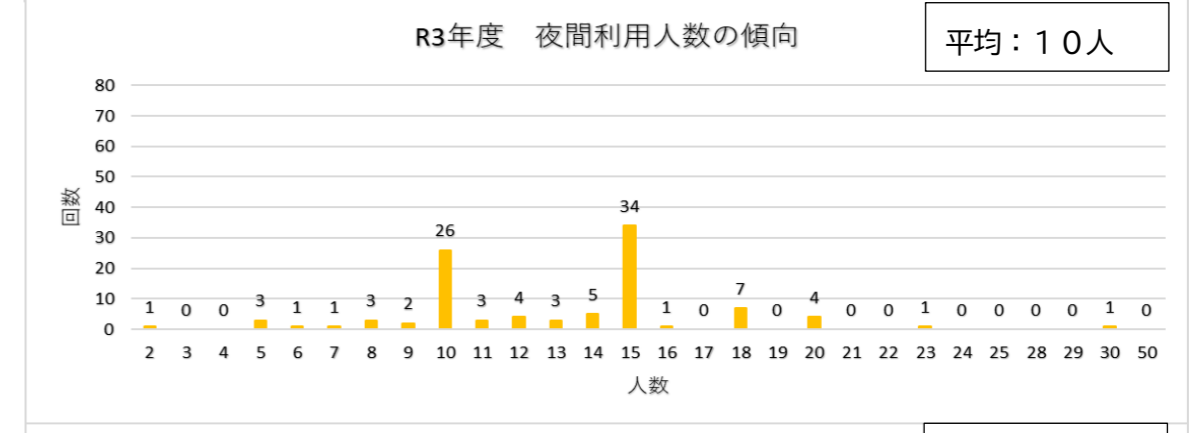
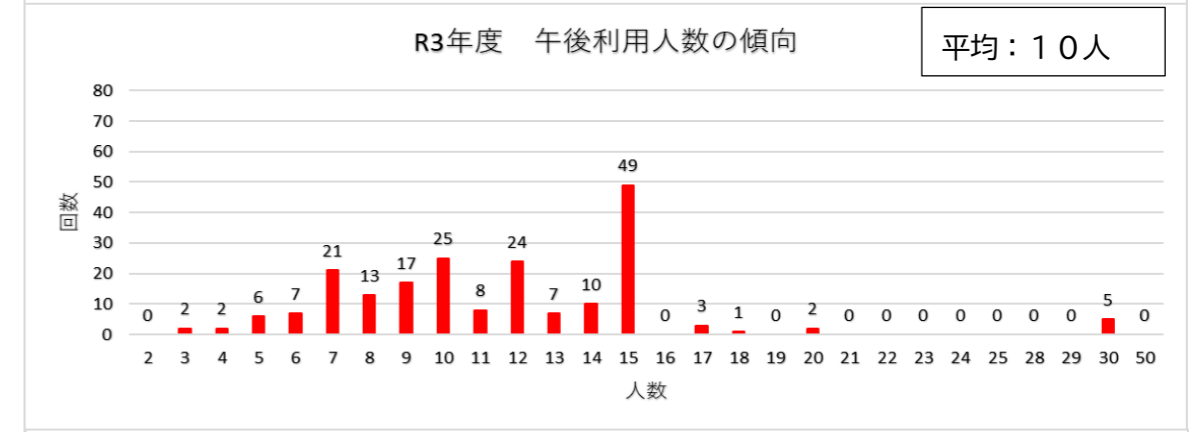
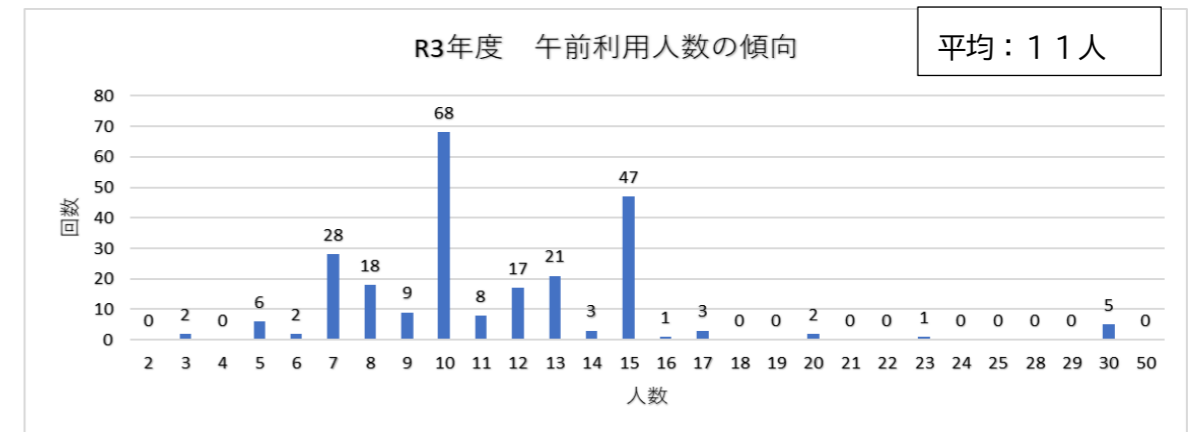
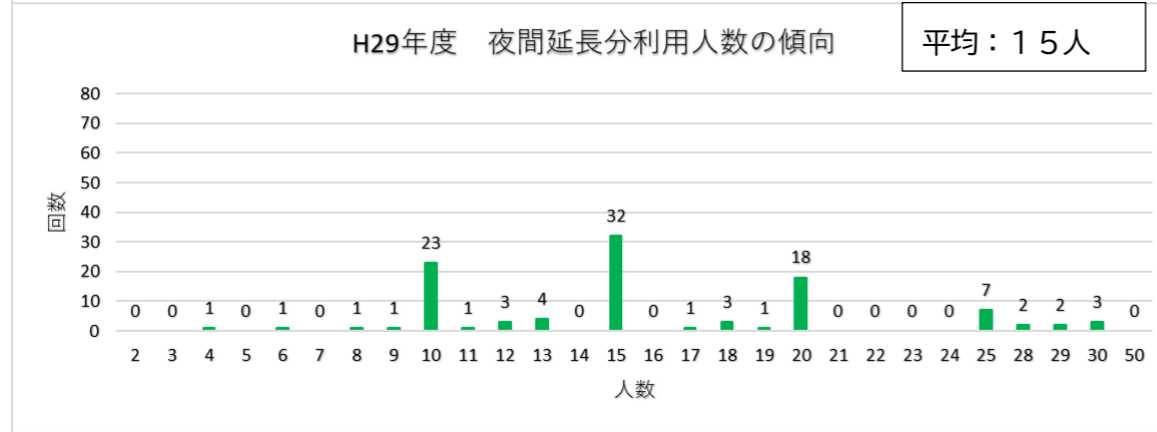
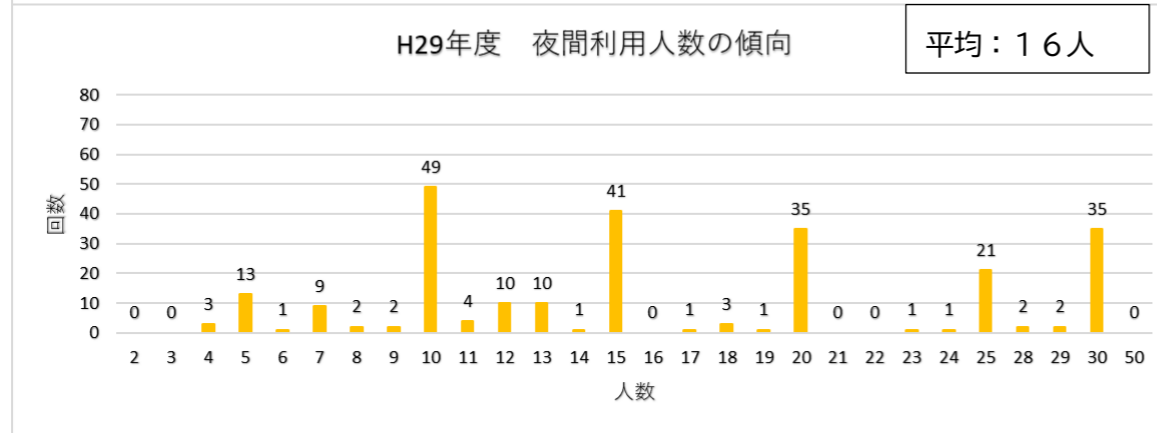
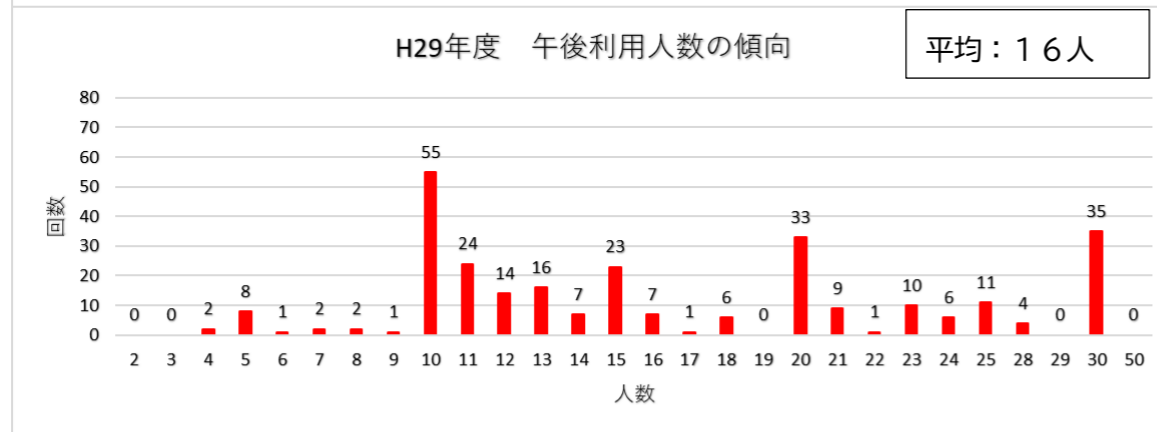
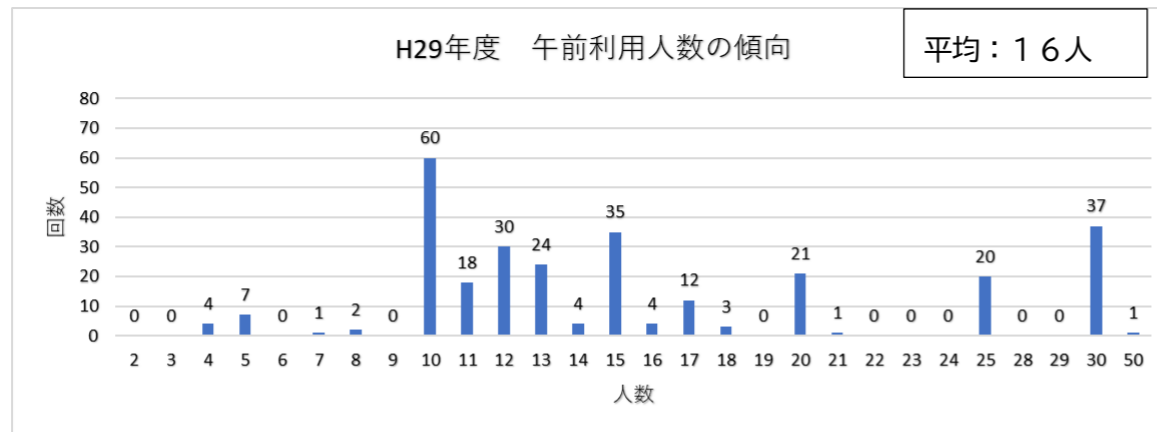

・第2会議室（定員数：30人）

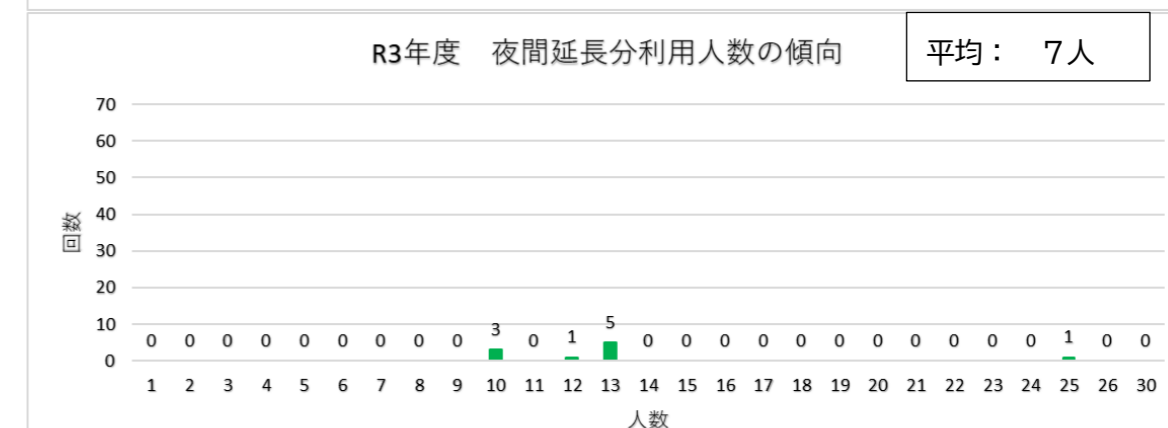
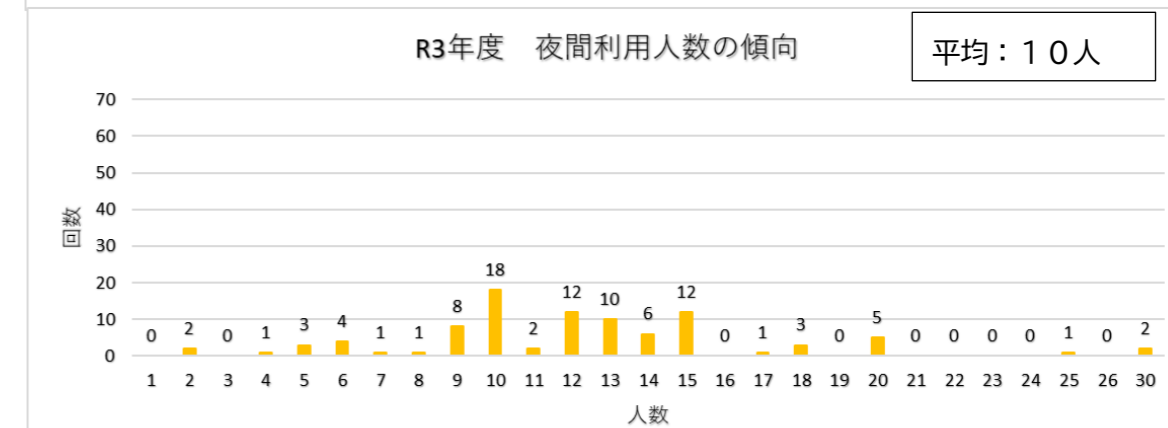
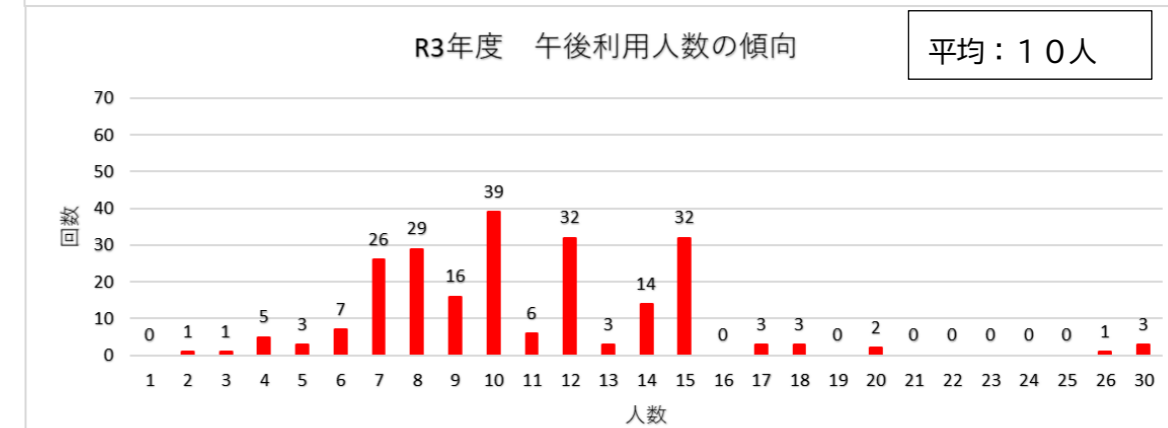
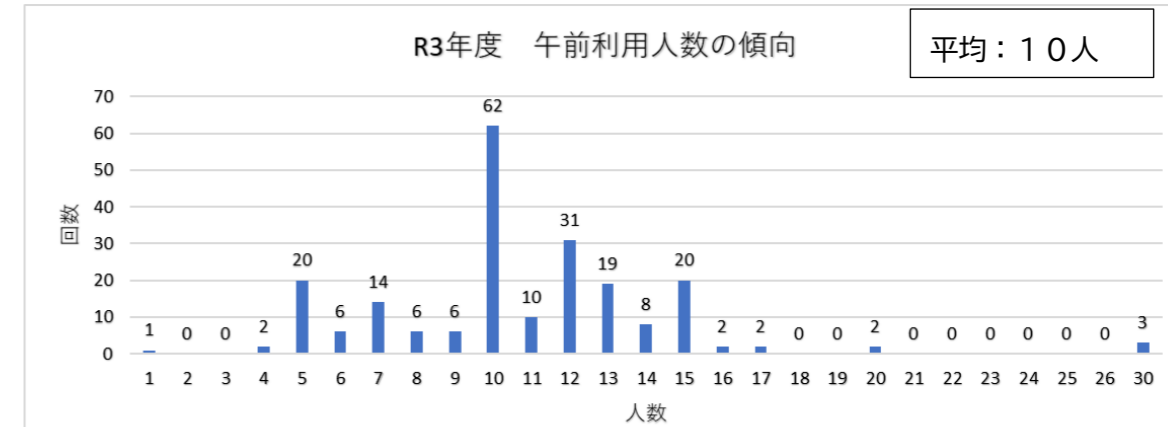
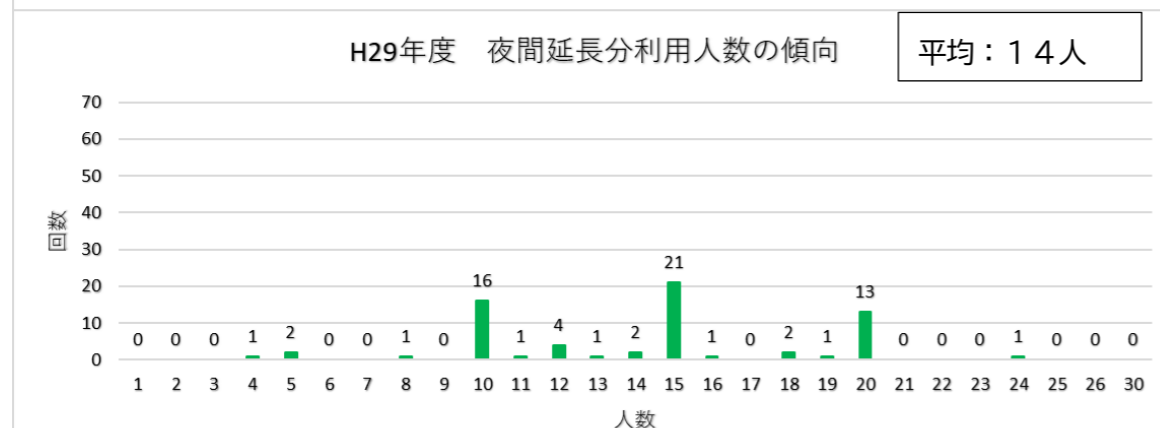
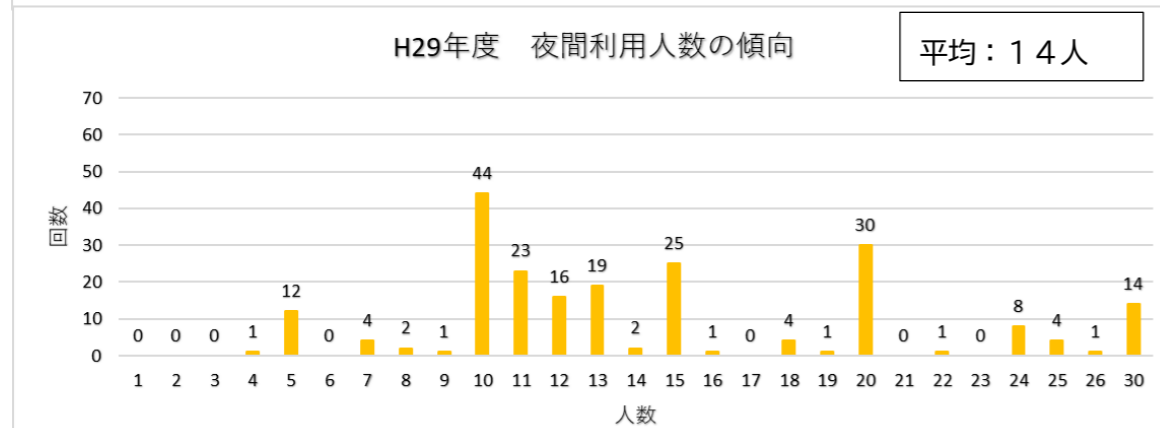
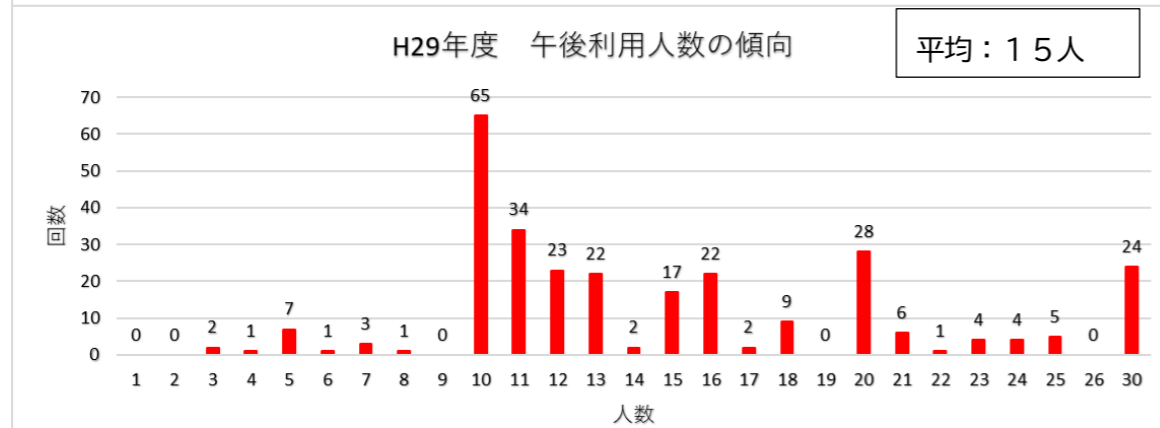
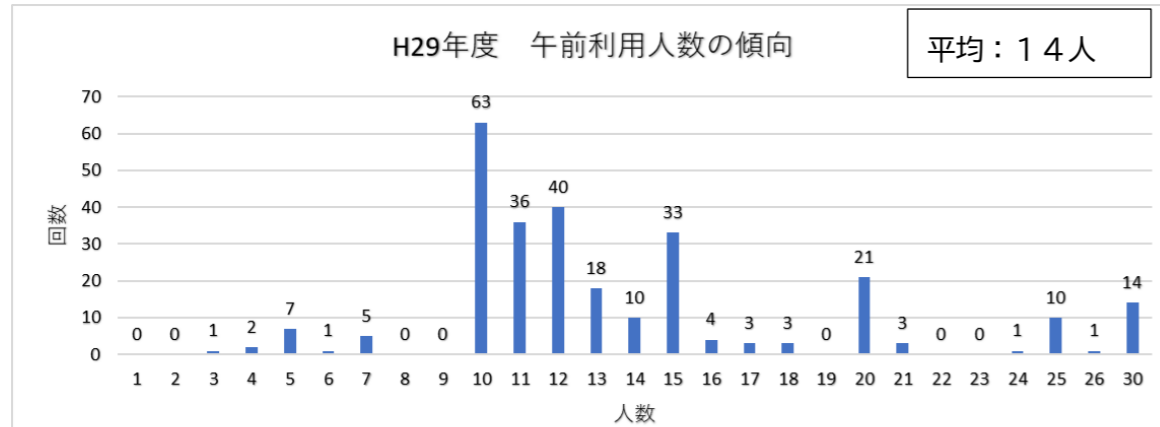

・第3会議室（定員数：36人）

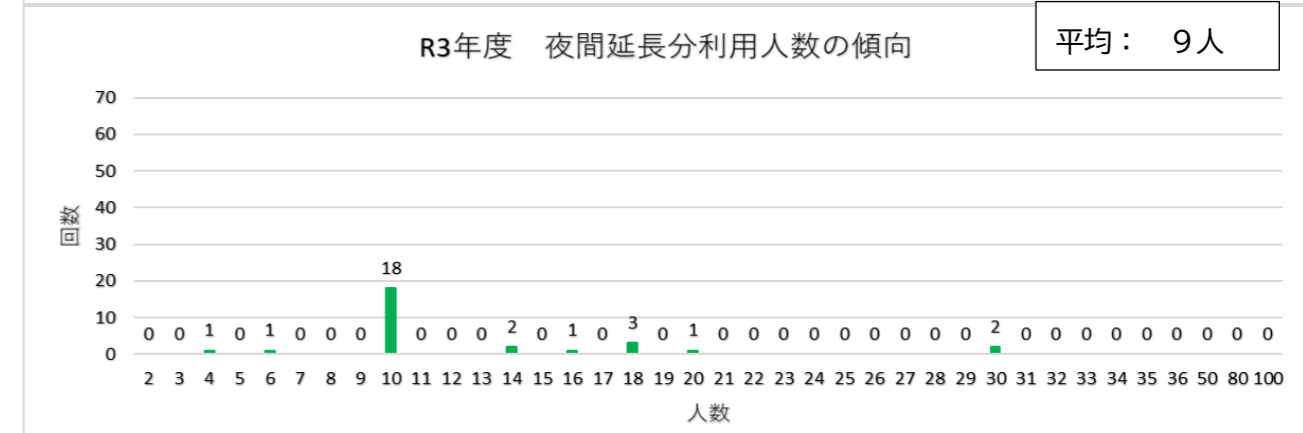
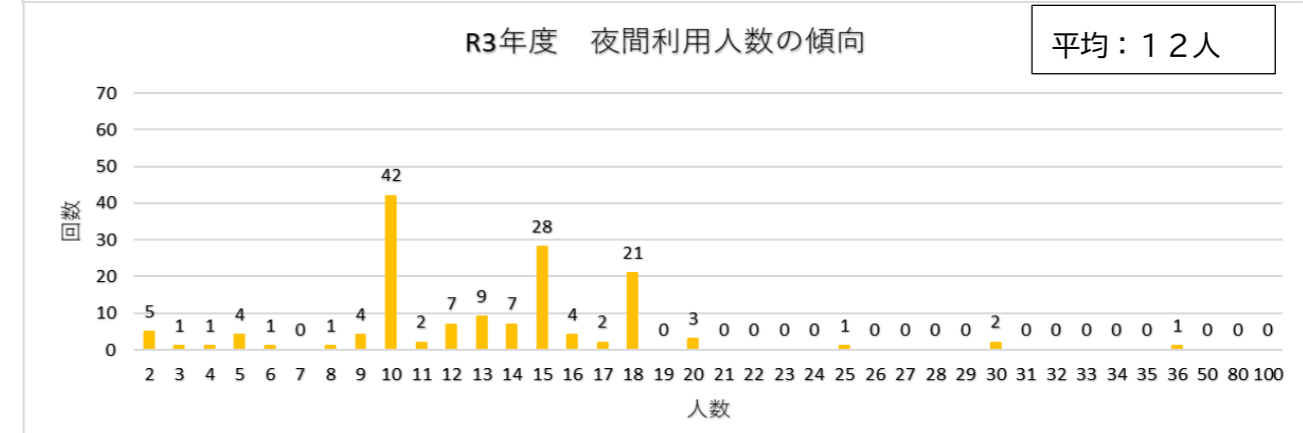
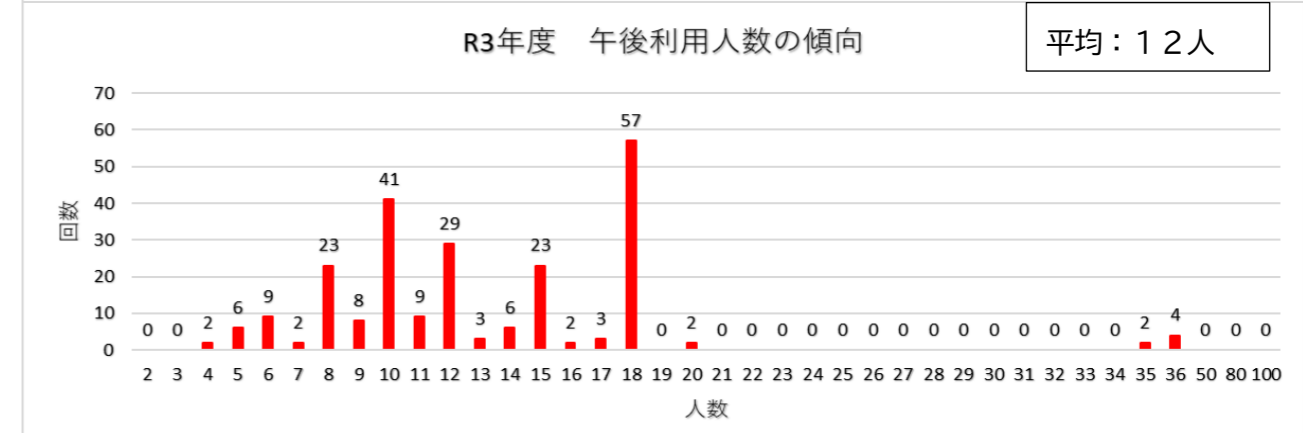
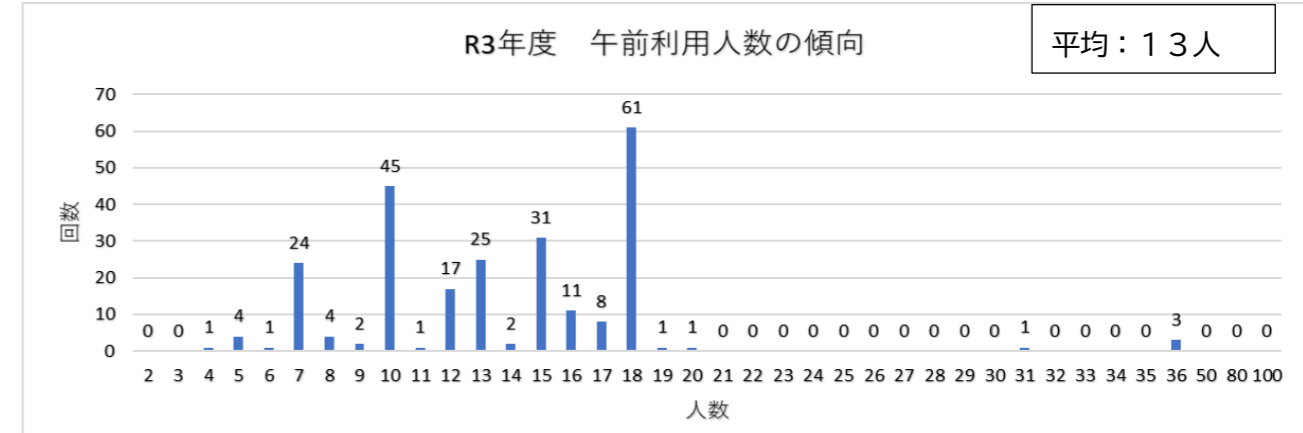
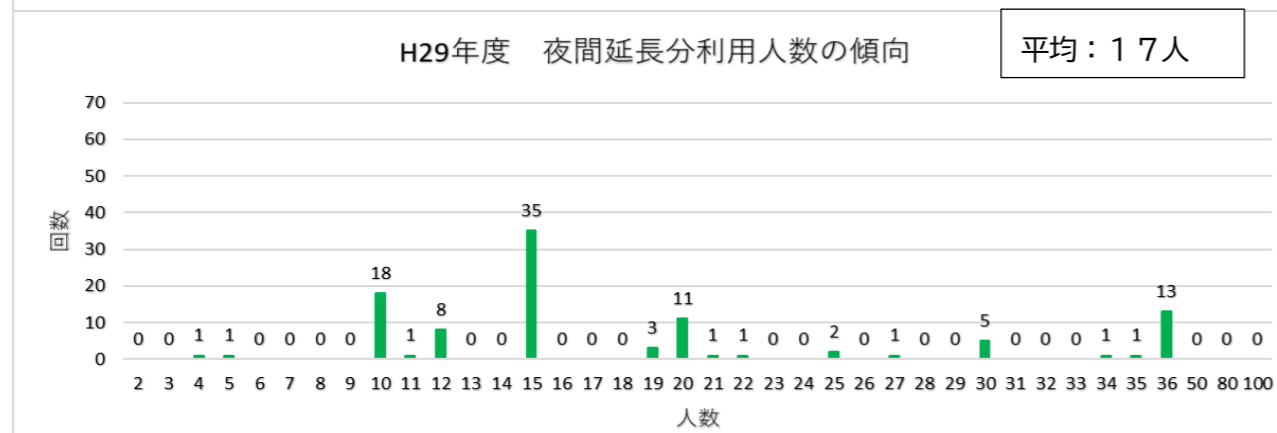
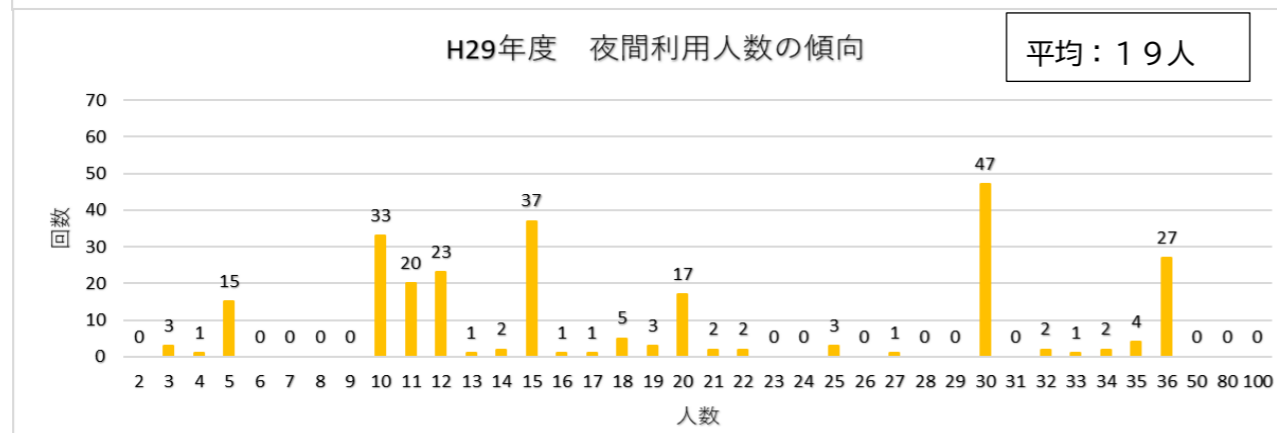
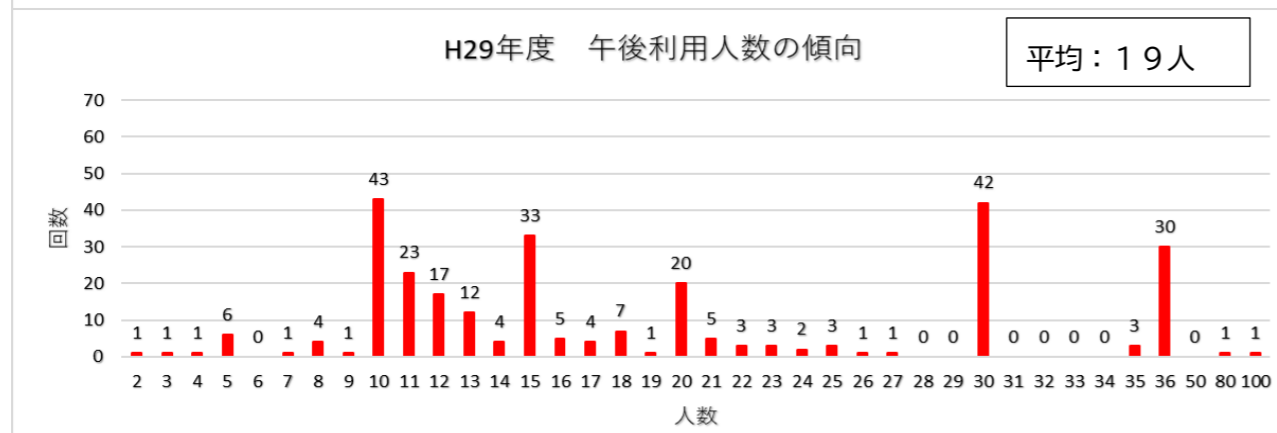
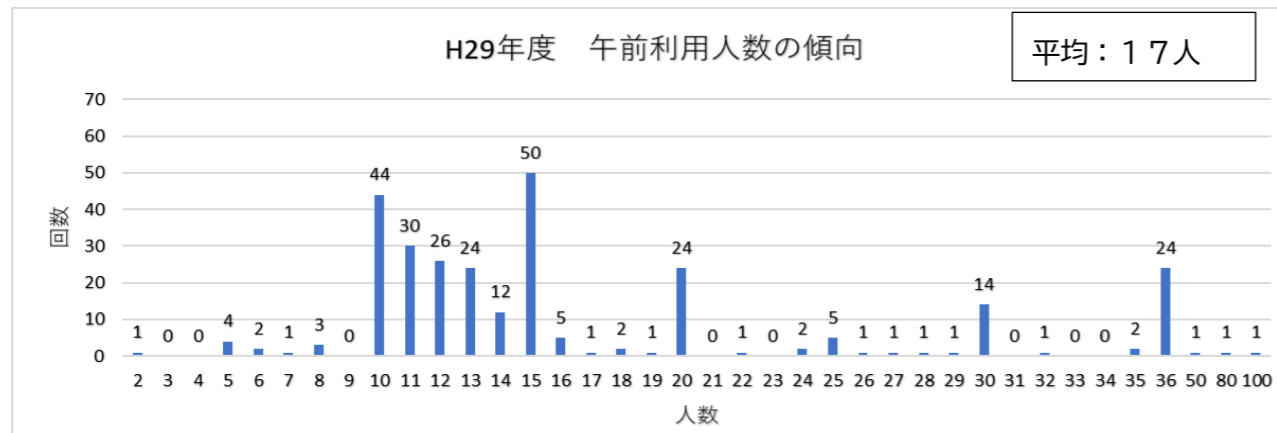

・第4会議室（定員数：24人）

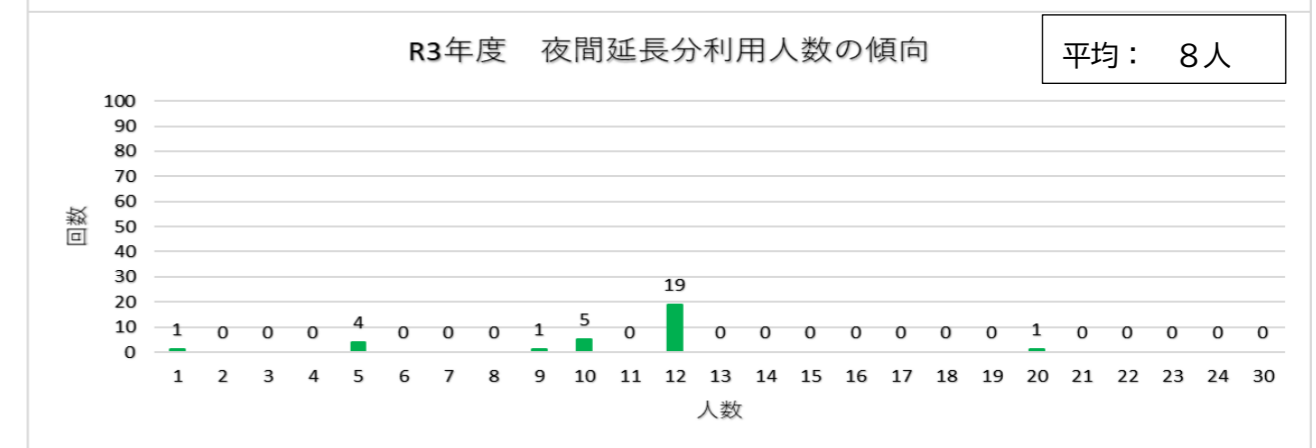
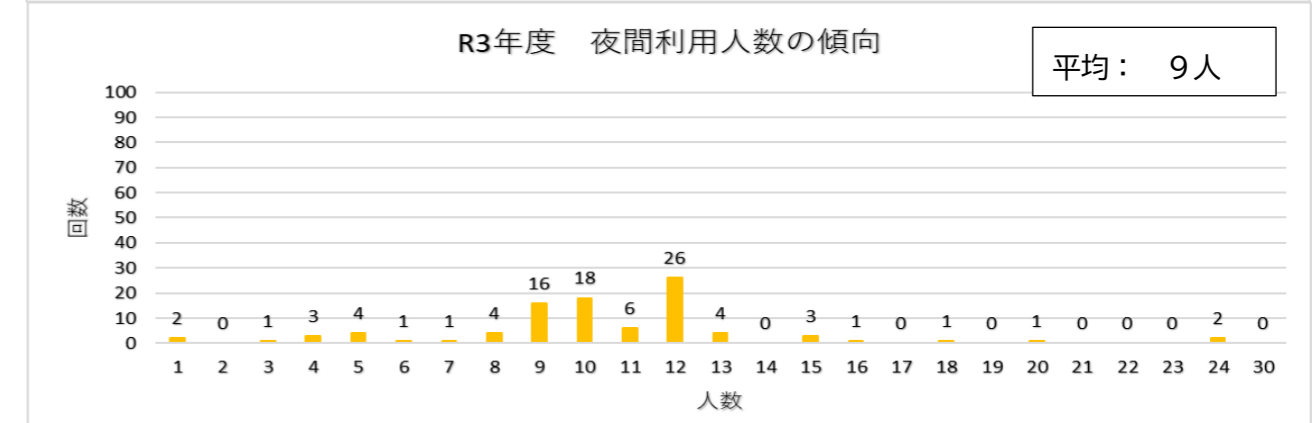
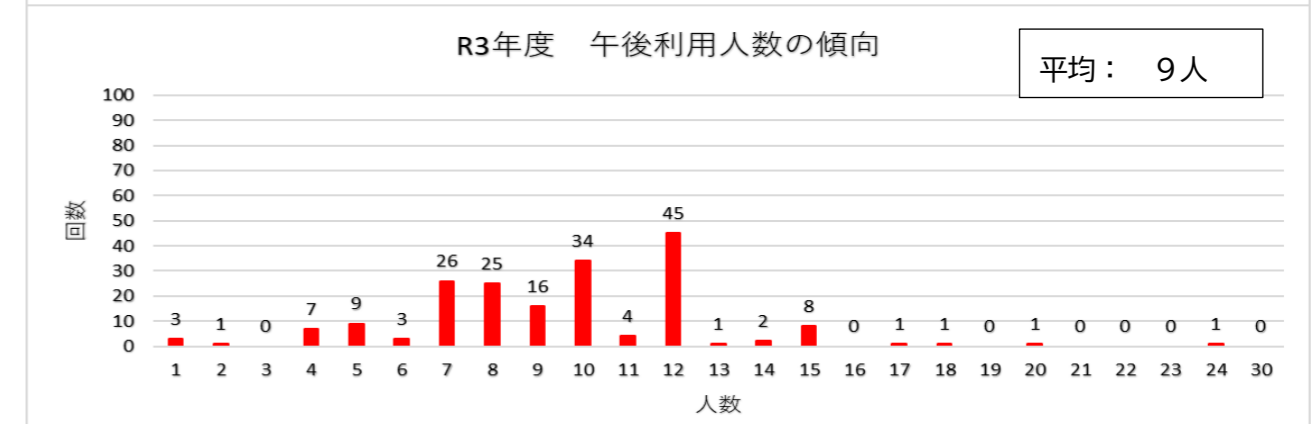
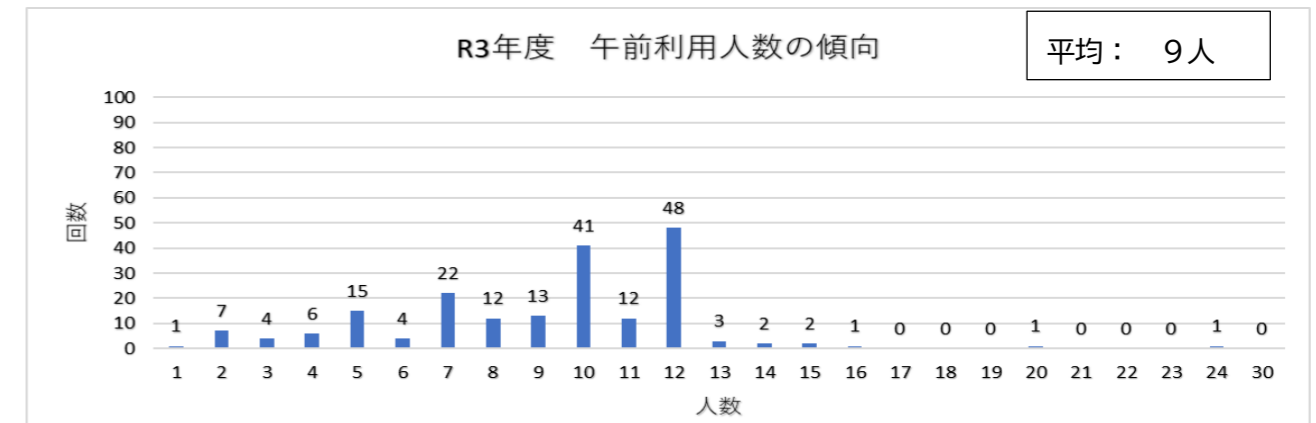
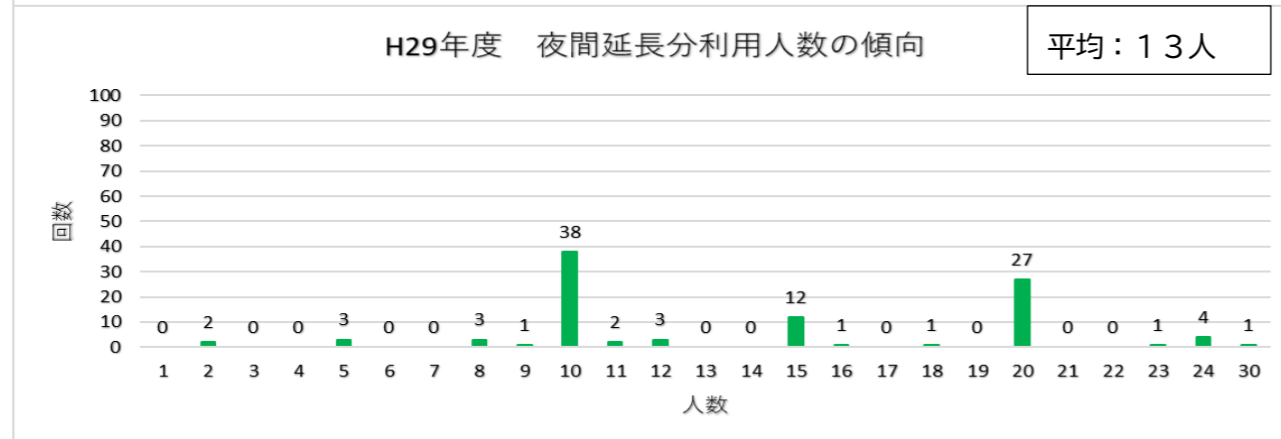
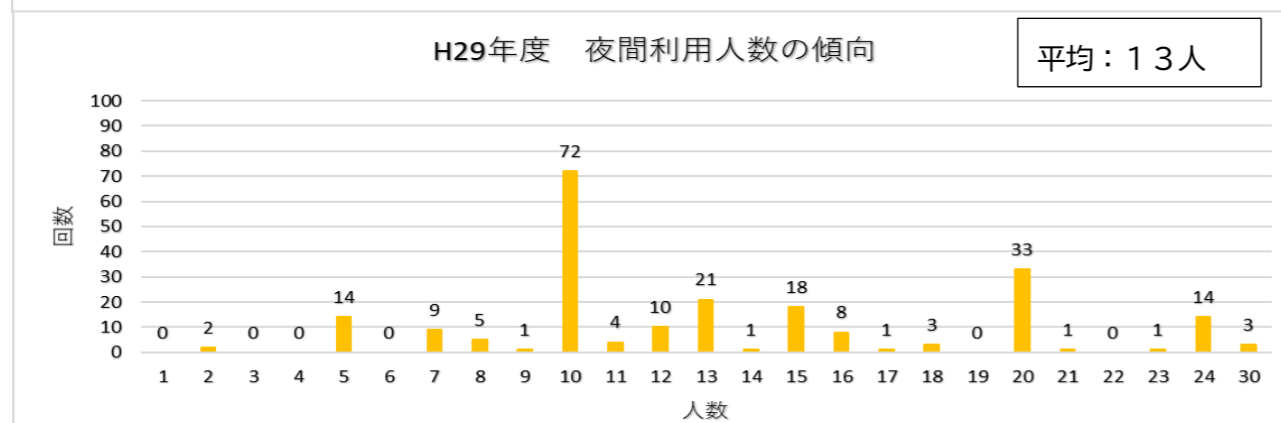
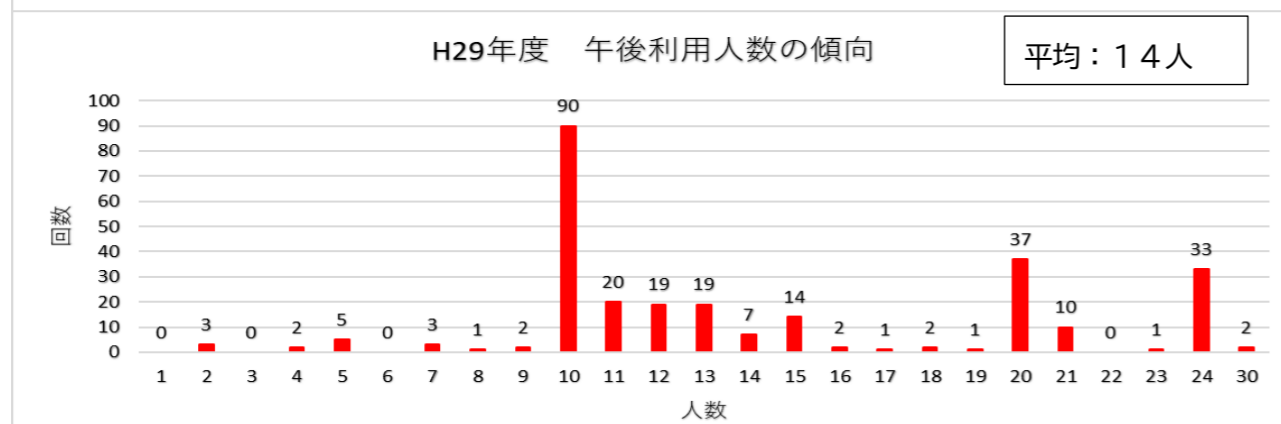
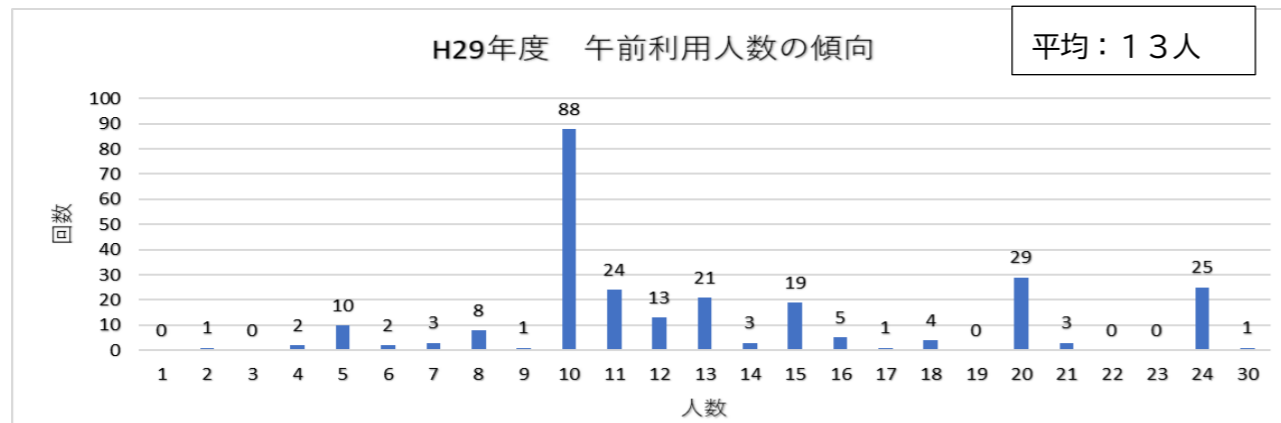

・第5会議室（定員数：18人）

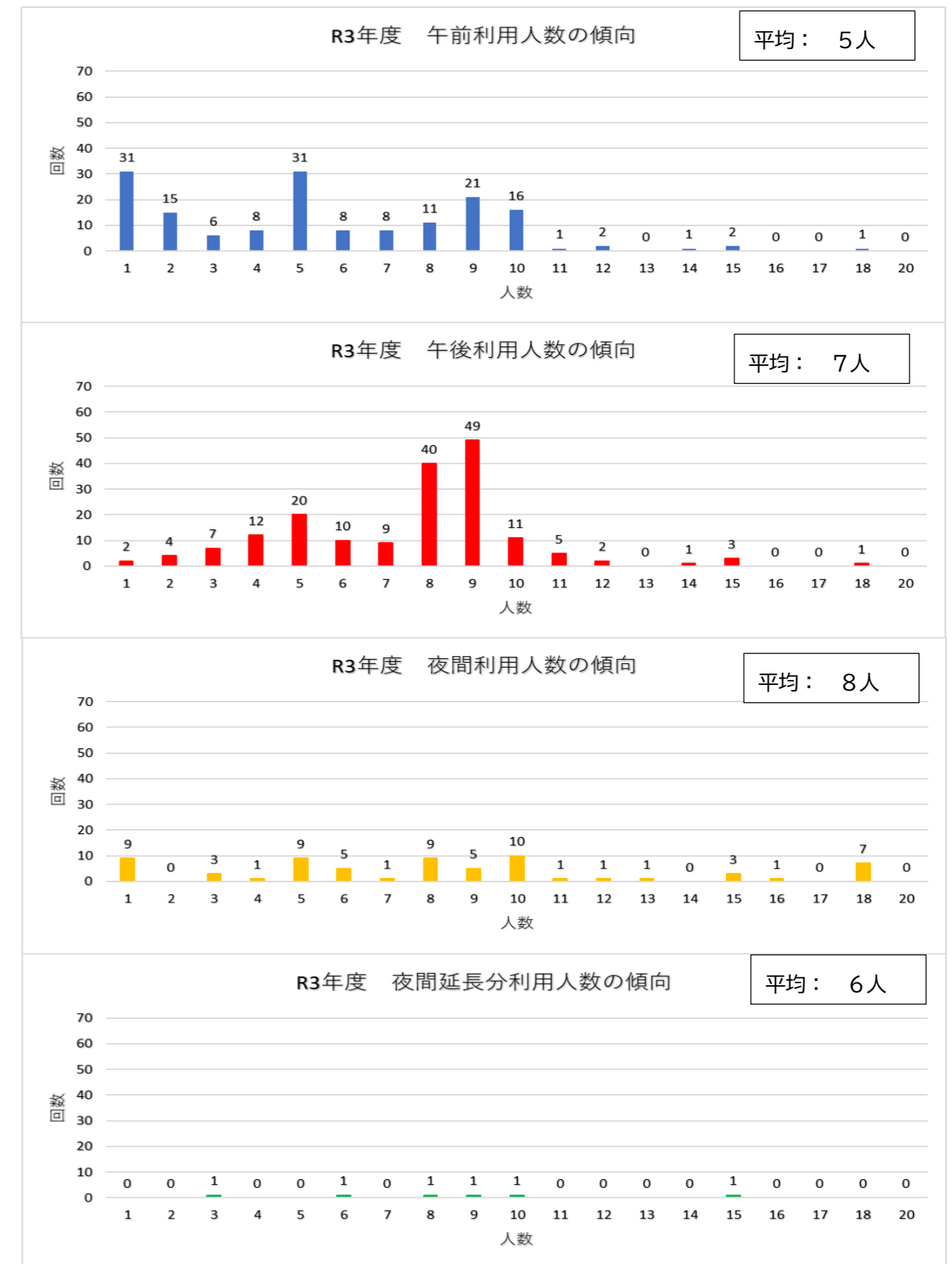
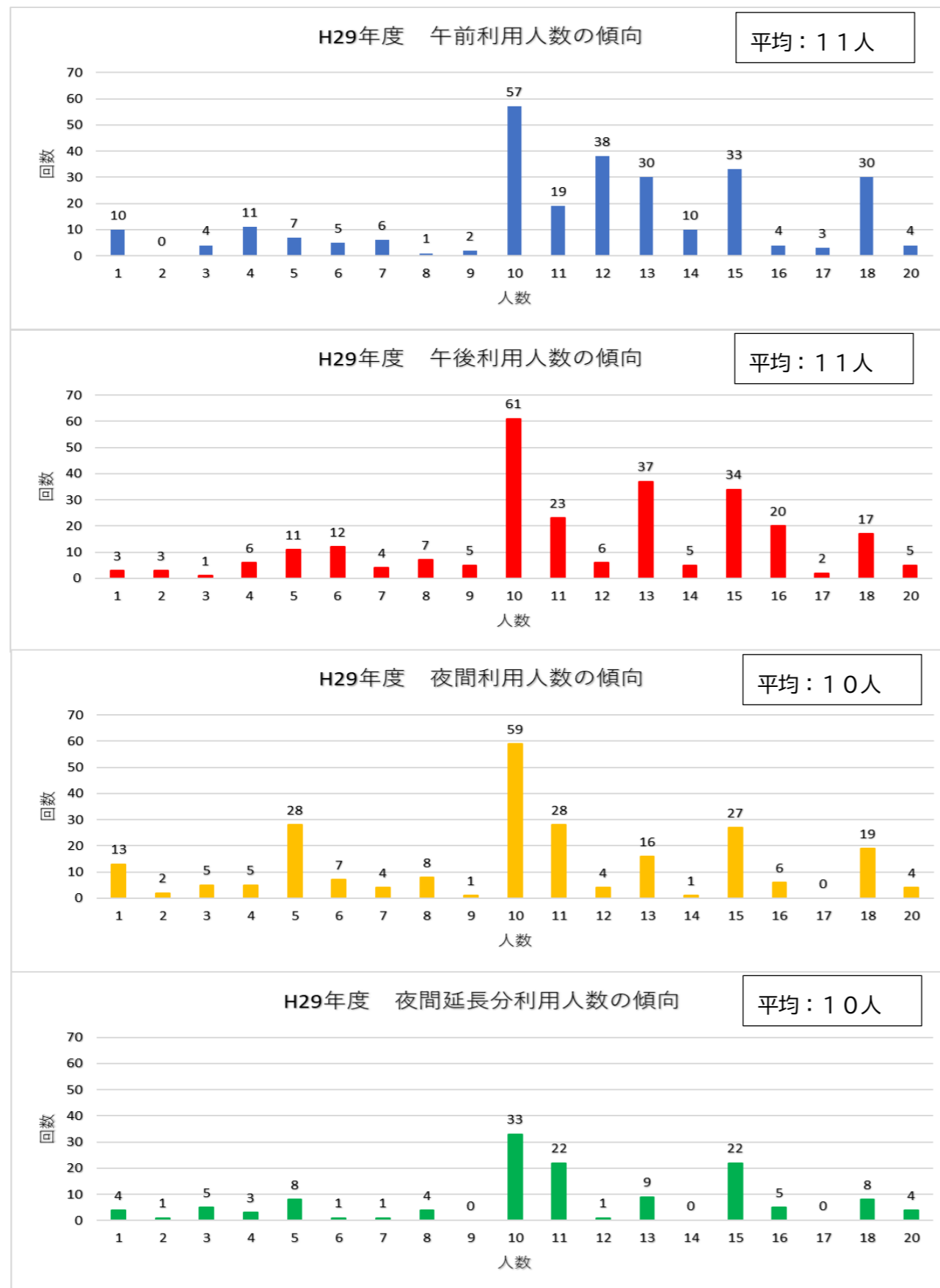

・小会議室（定員数：14人） ※令和3年度は閉室していたため、令和2年度を掲載。

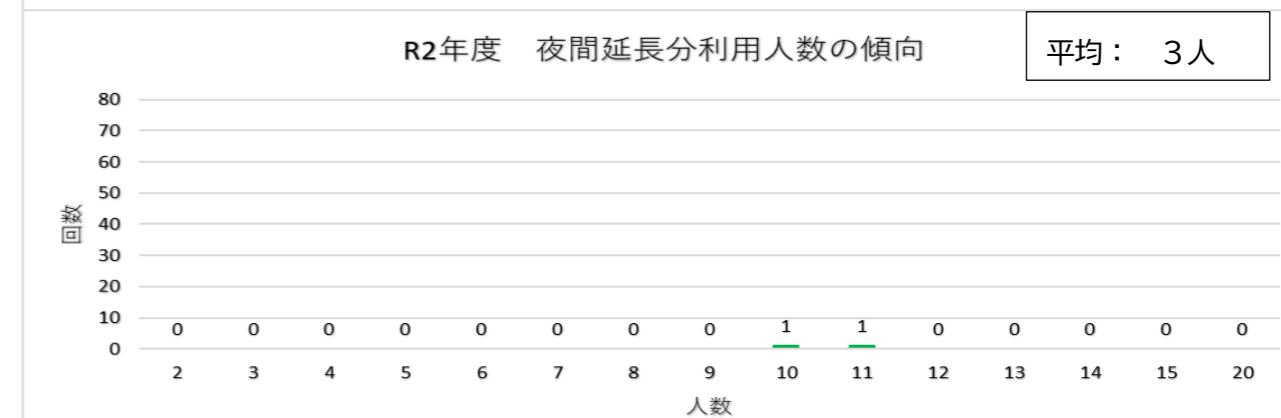
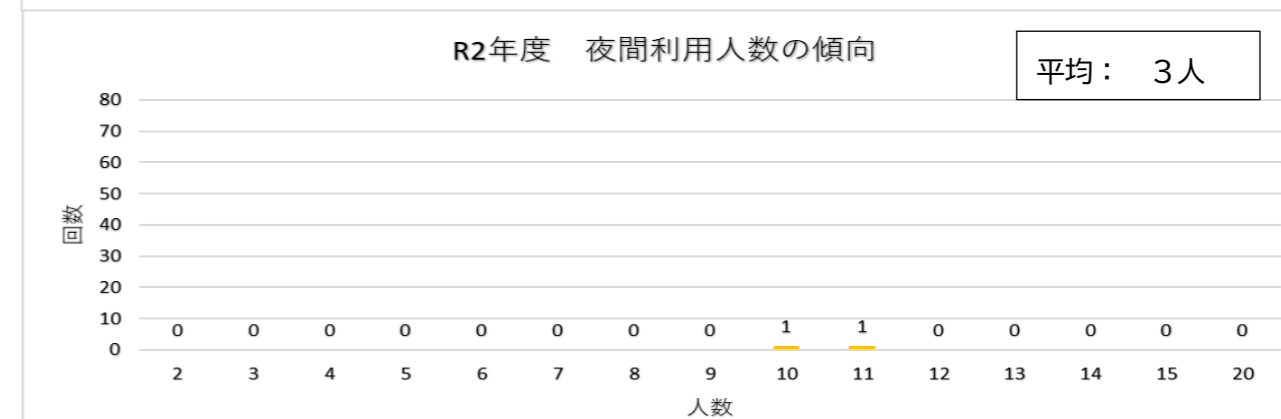
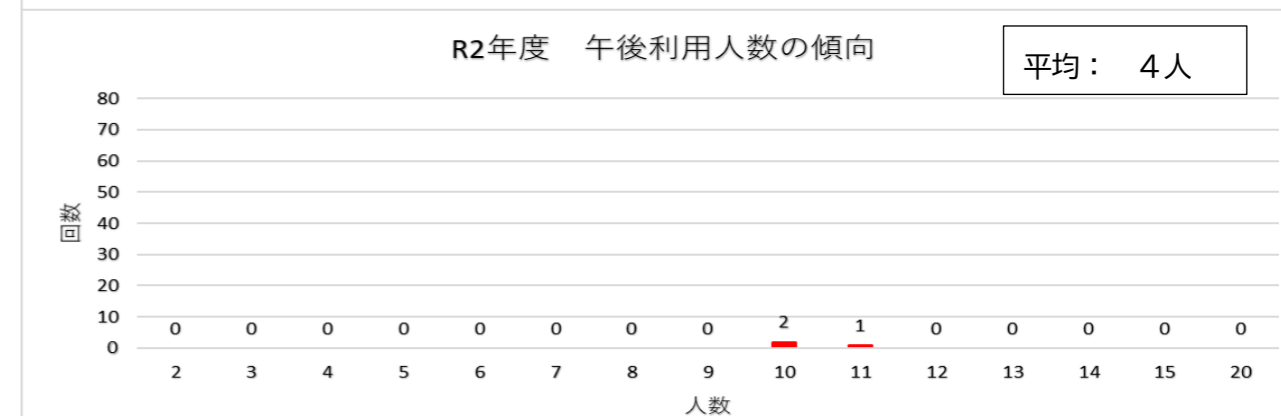
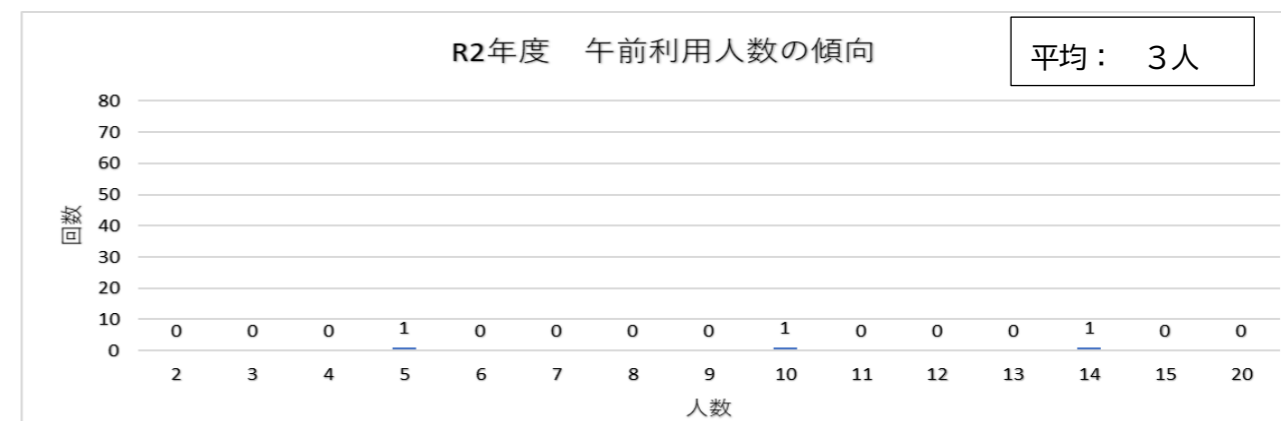
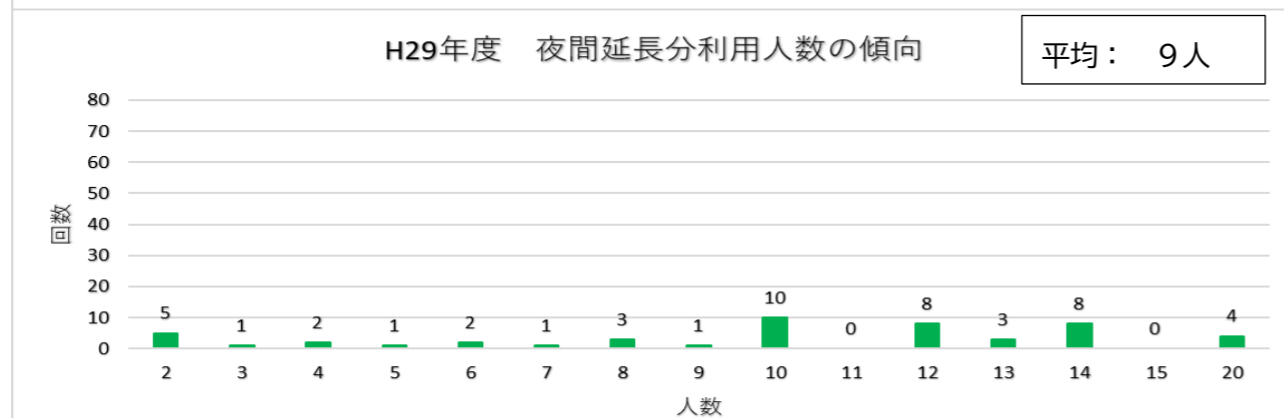
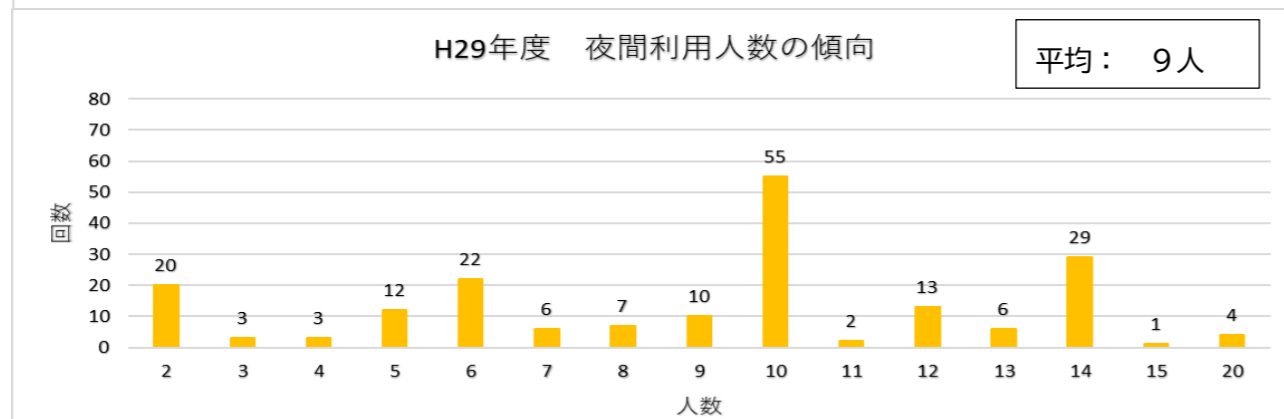
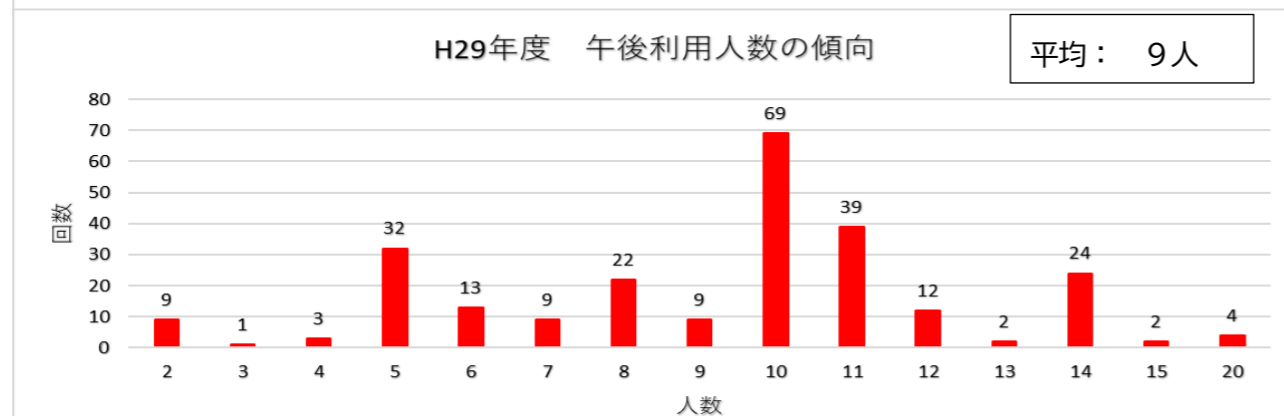
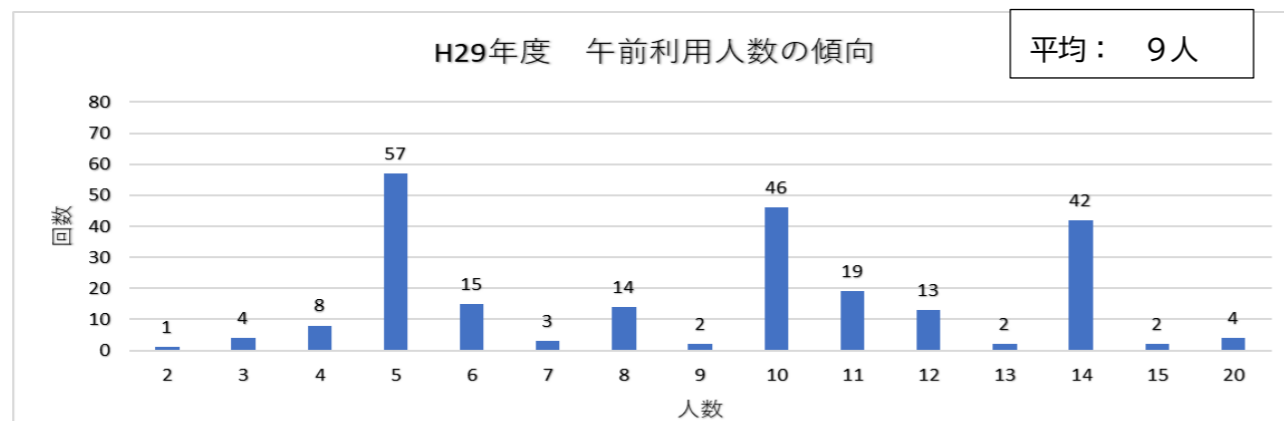



・和室（定員数：30人）

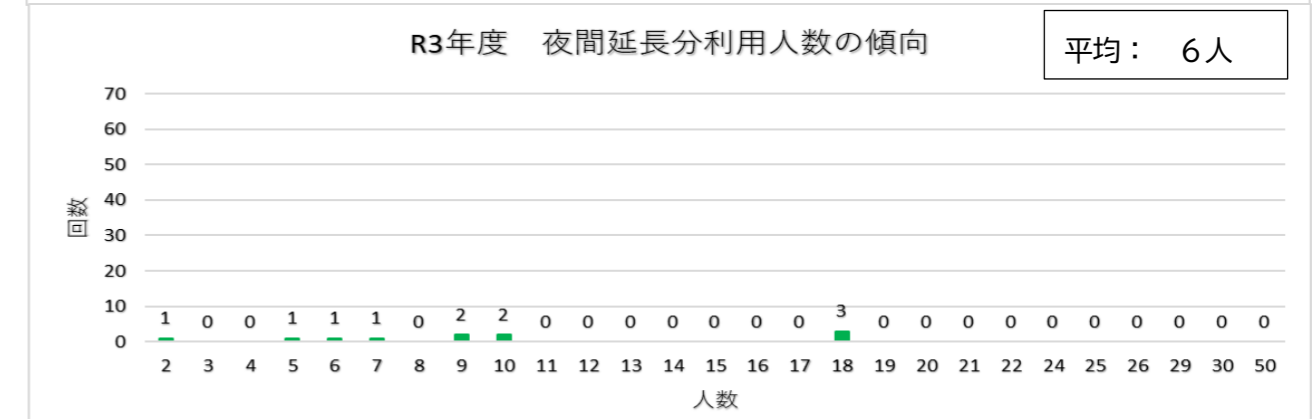
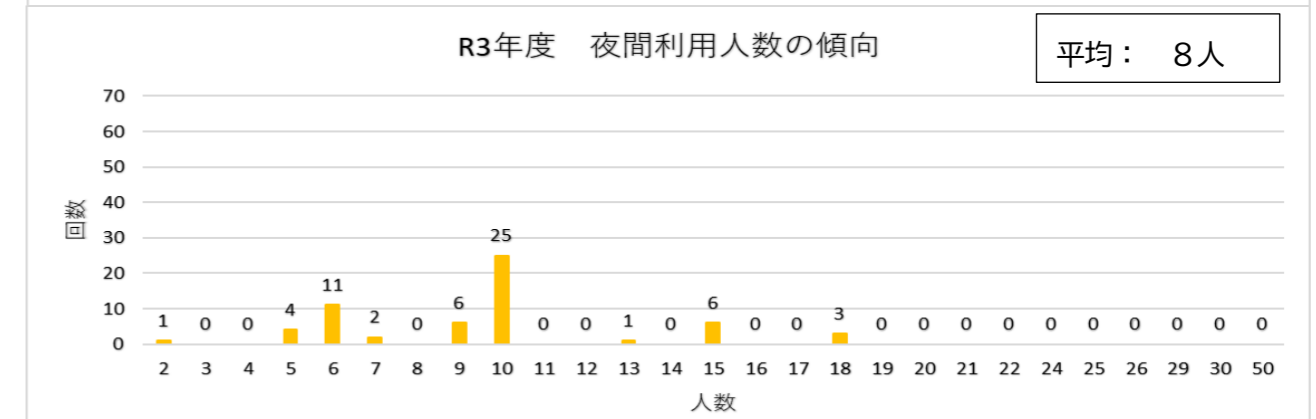
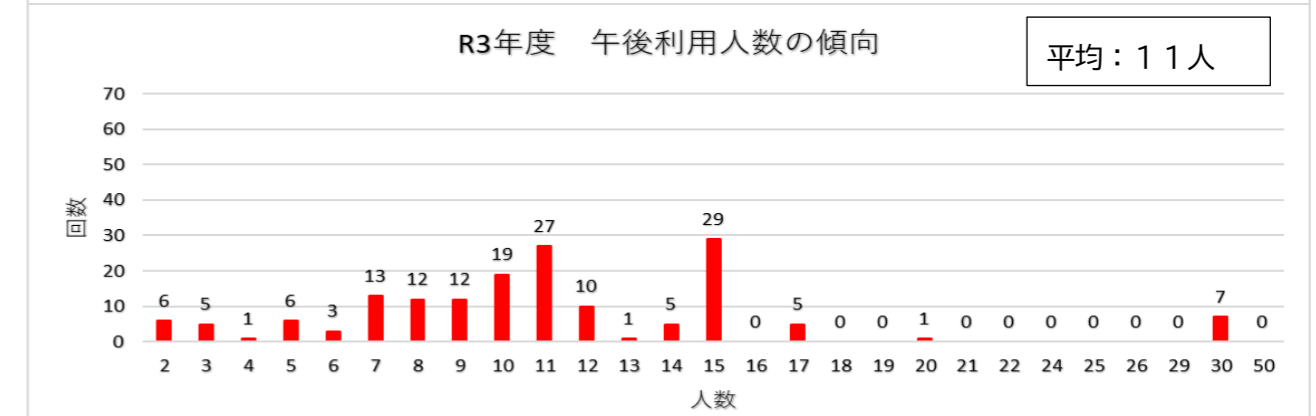
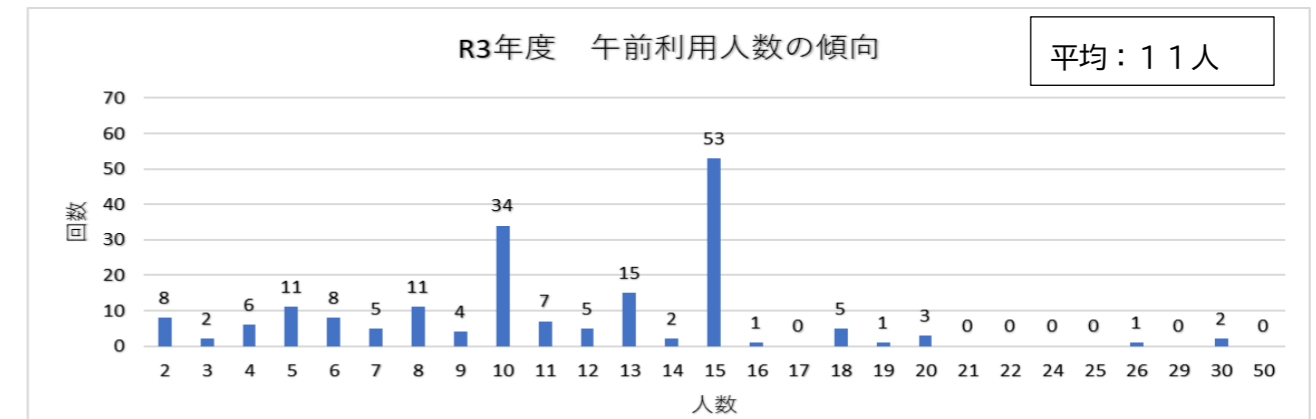
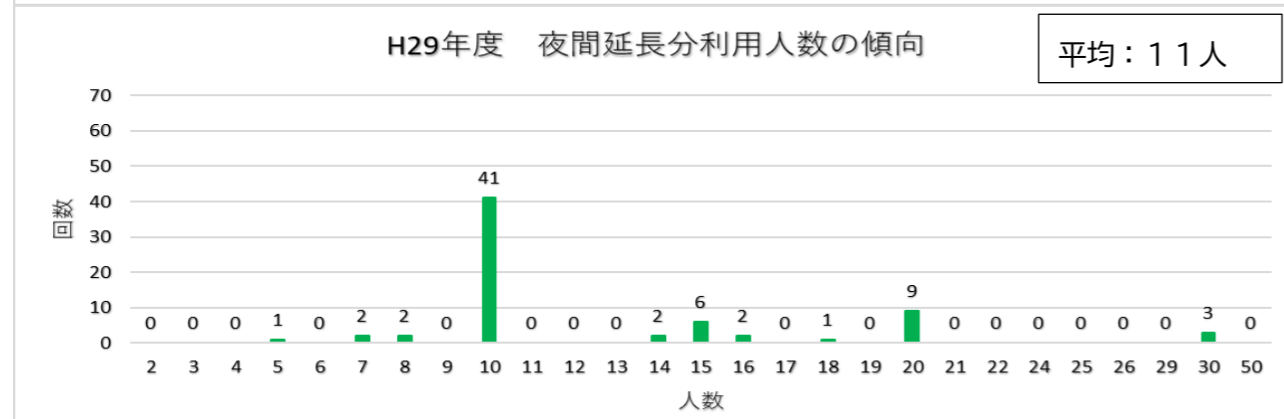
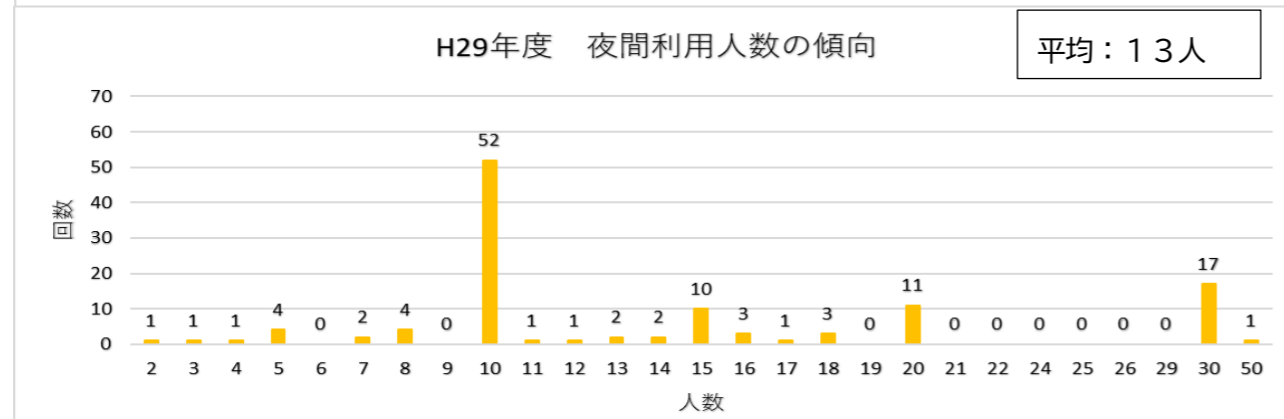
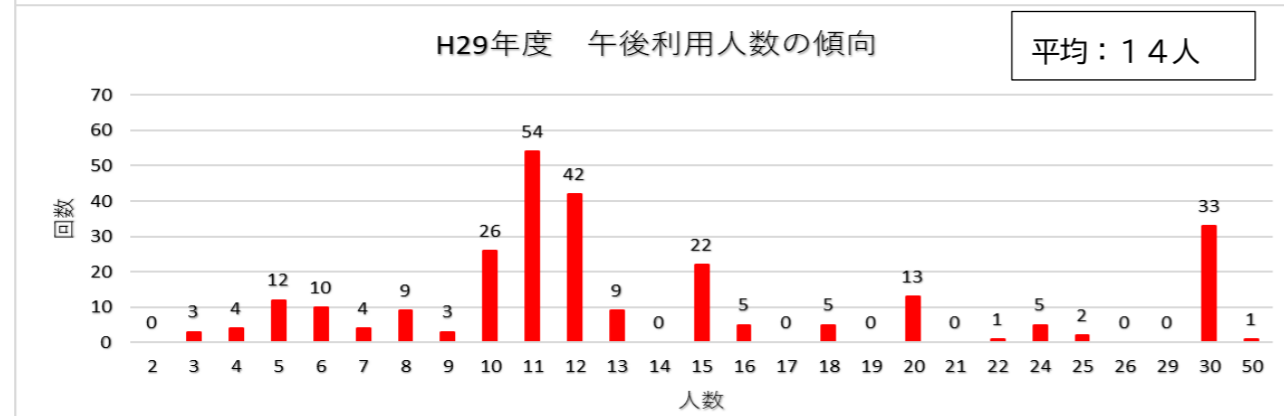
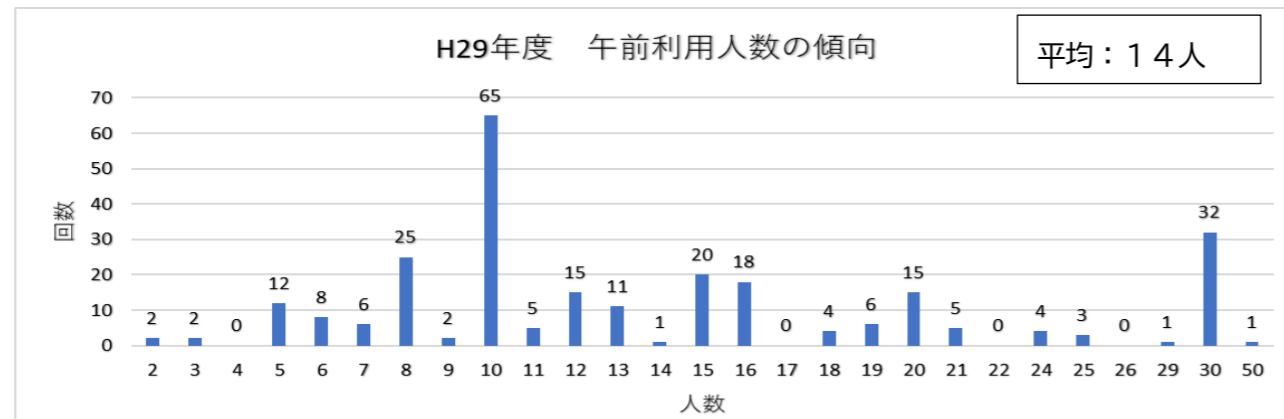

・料理講習室（定員数：18人）

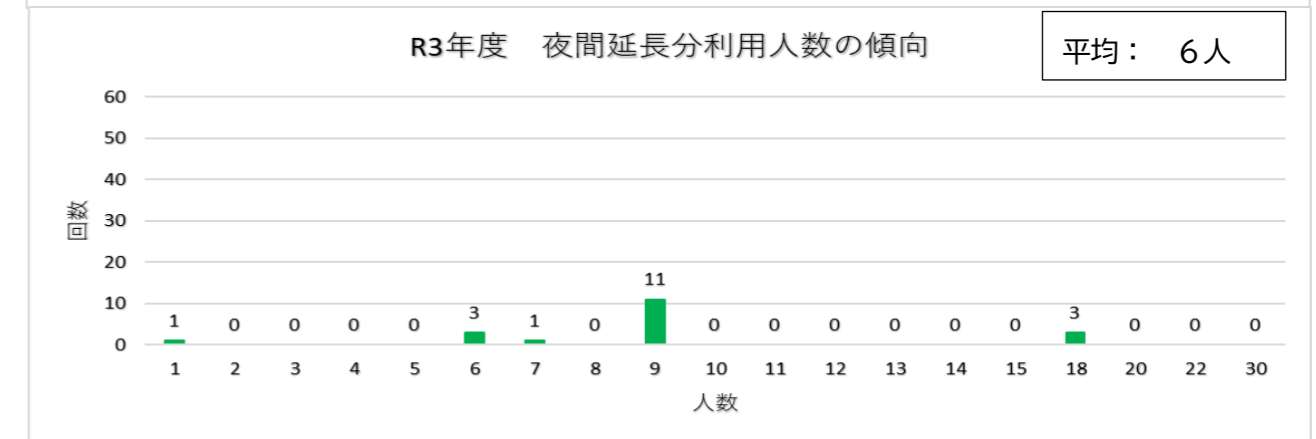
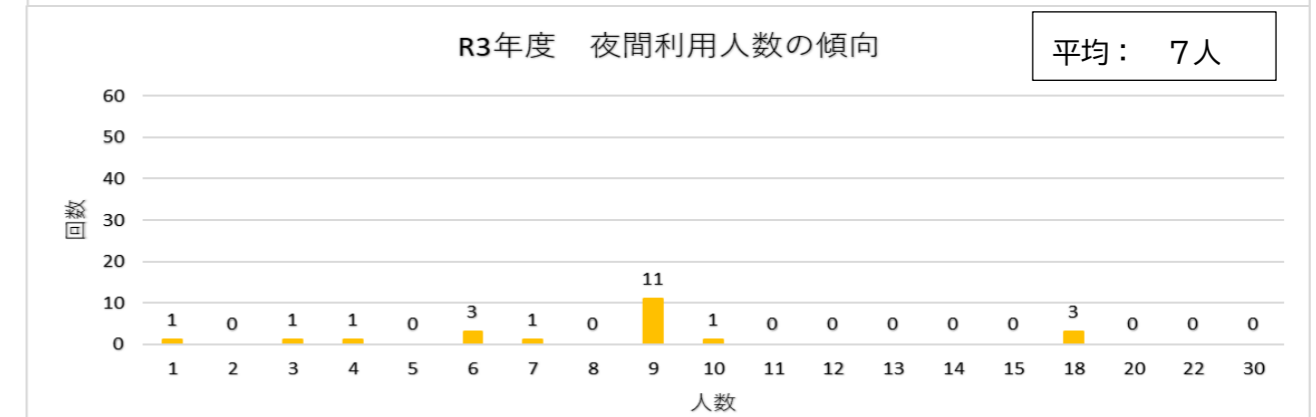
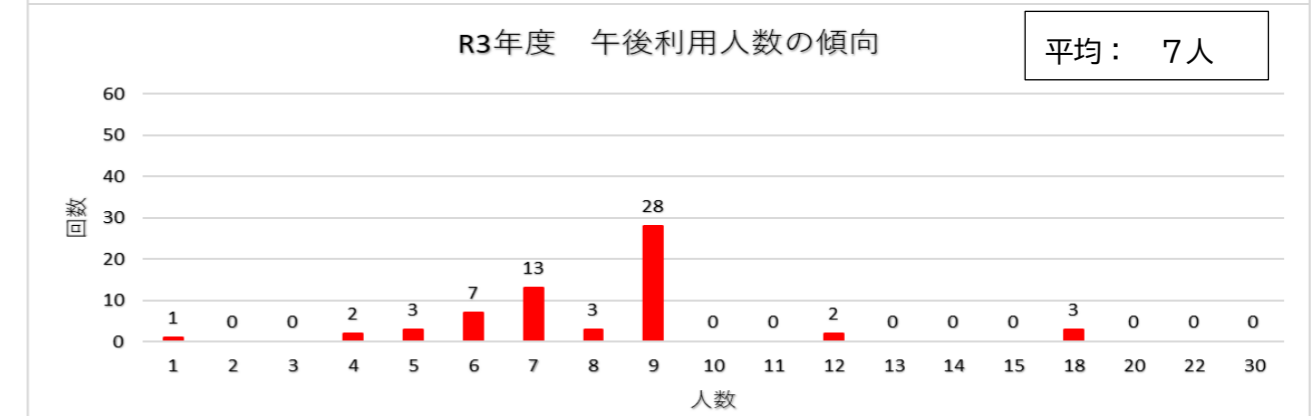
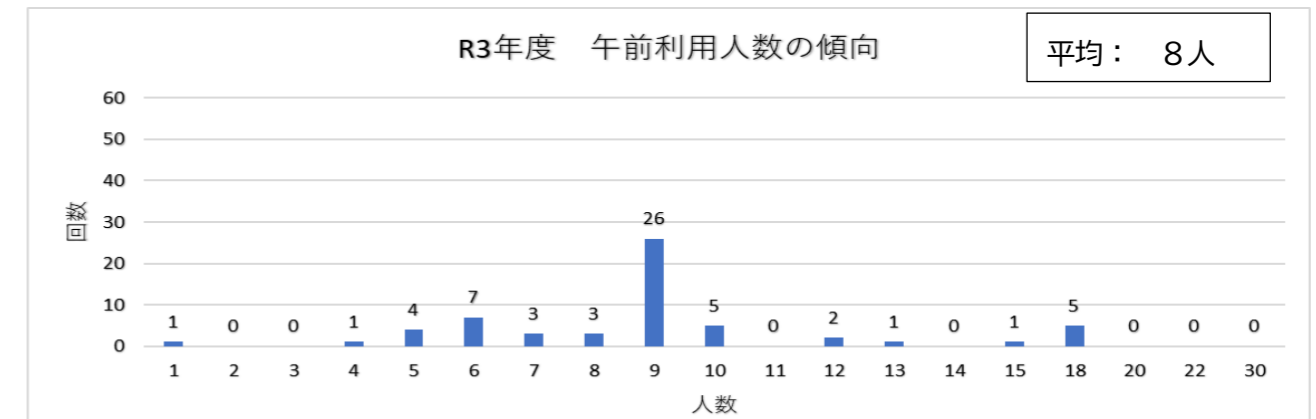
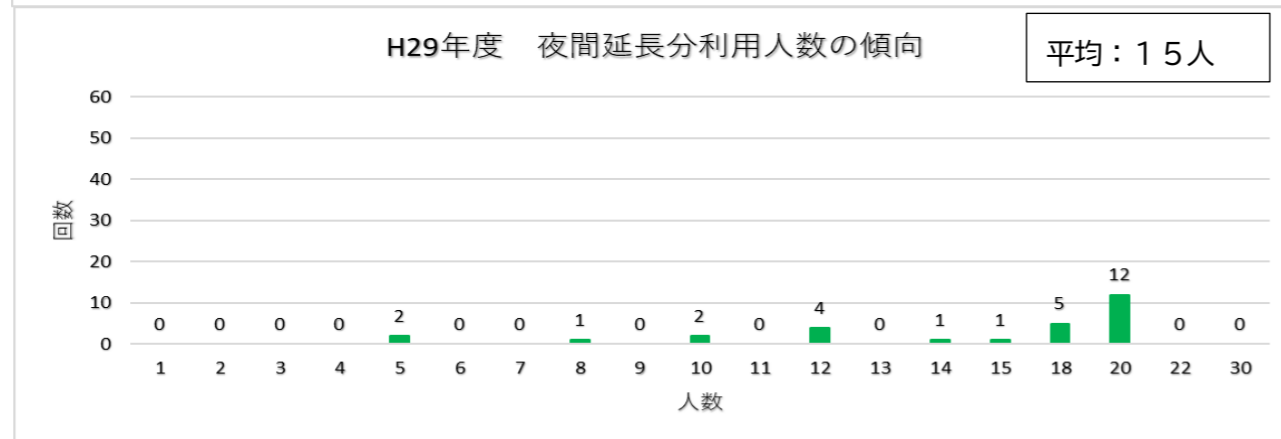
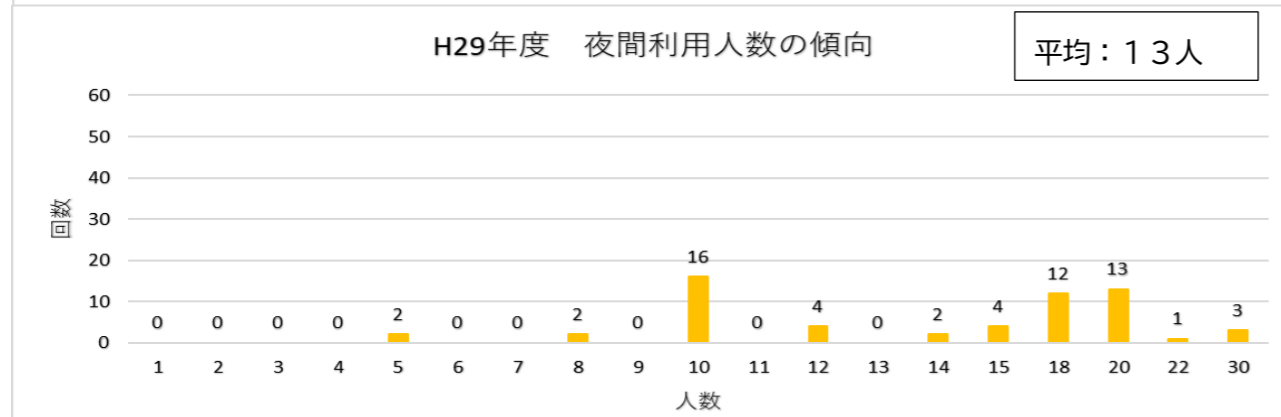
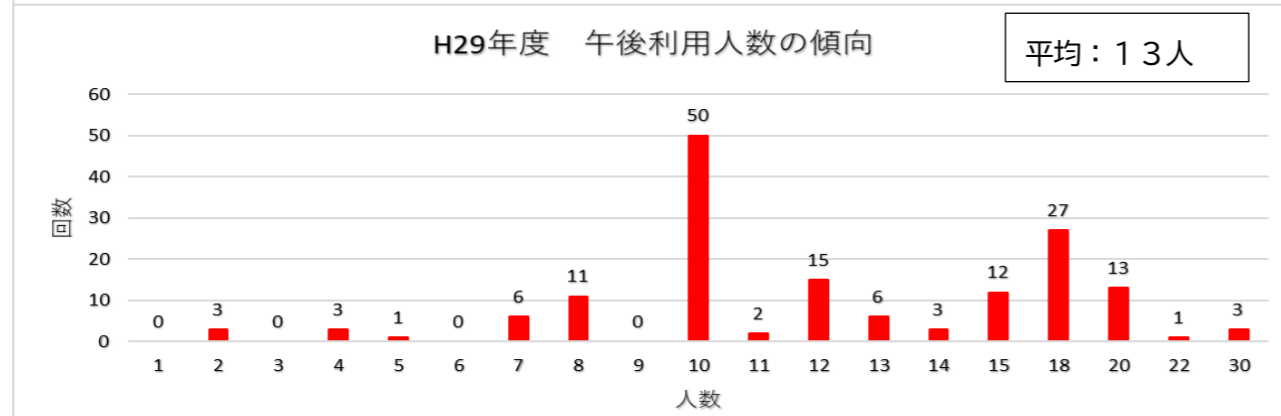
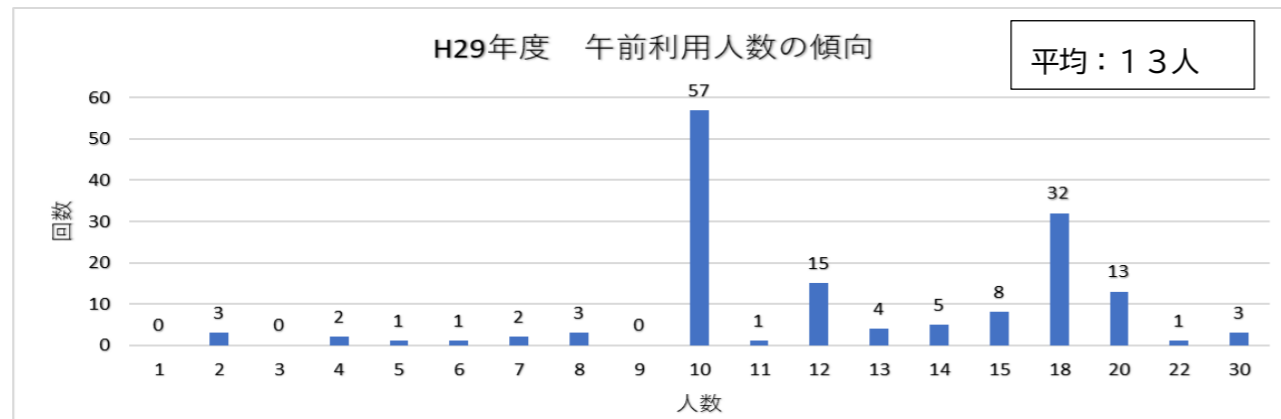

・大広間（定員数：80人）

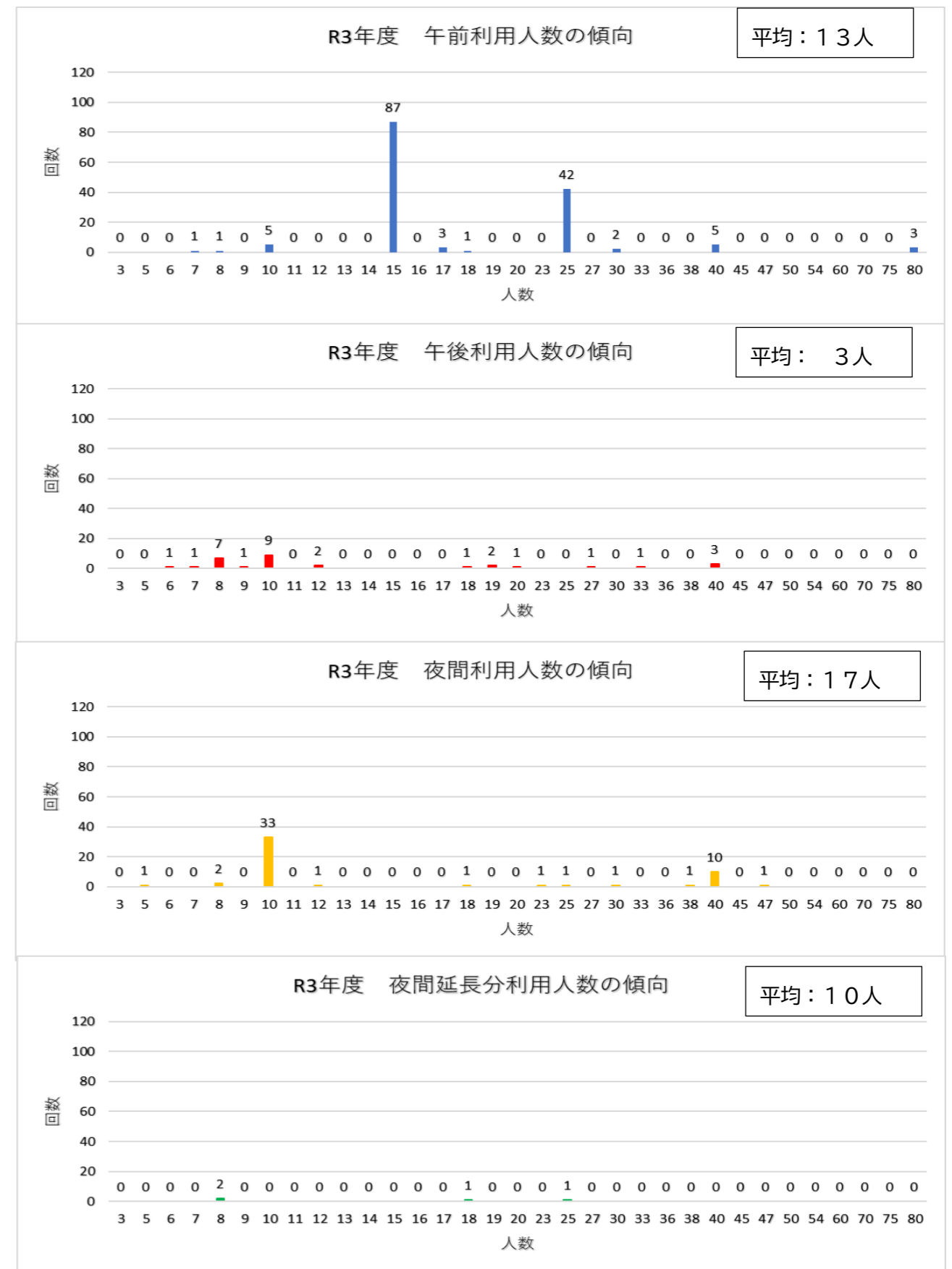
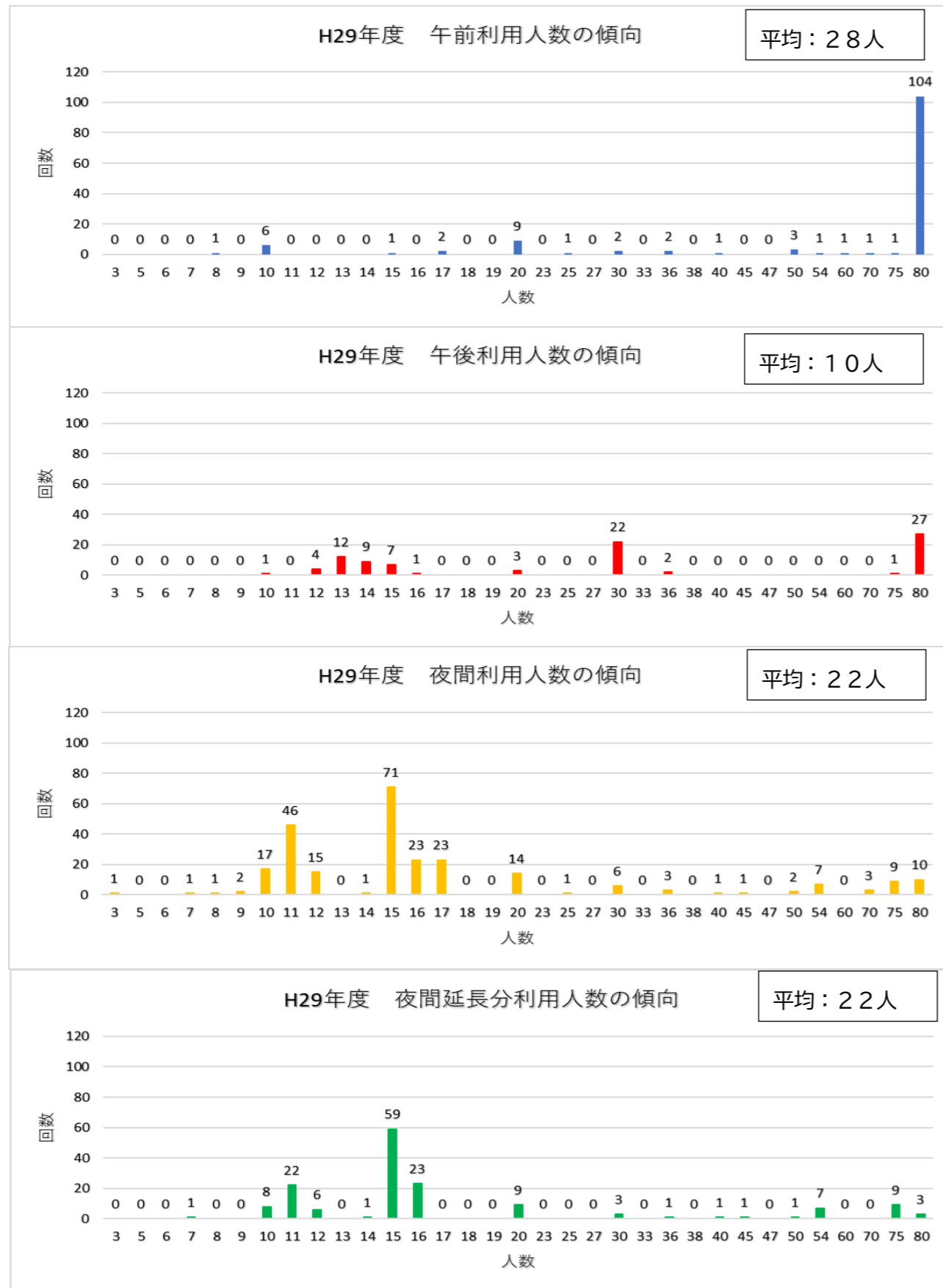

・第1談話室（定員数：20人）

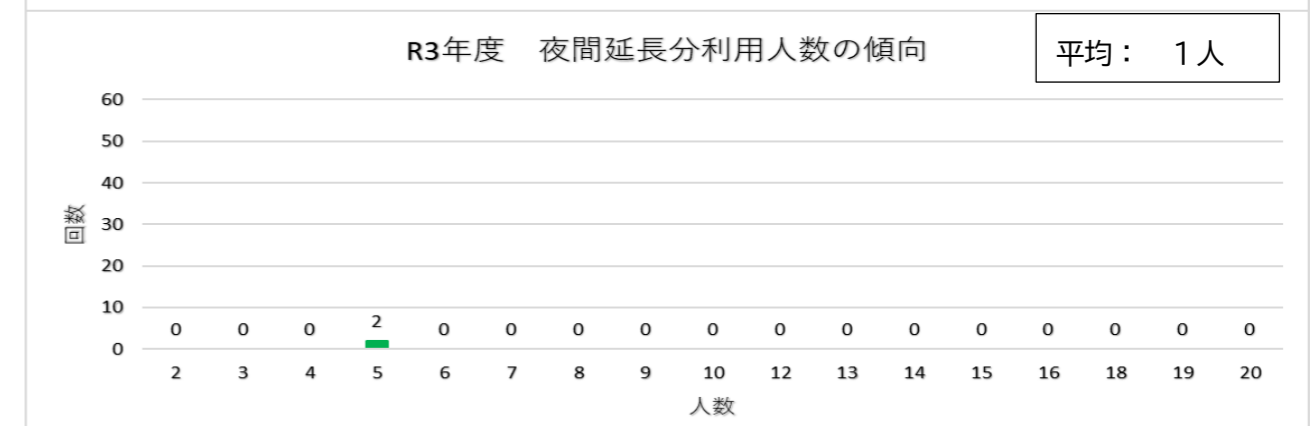
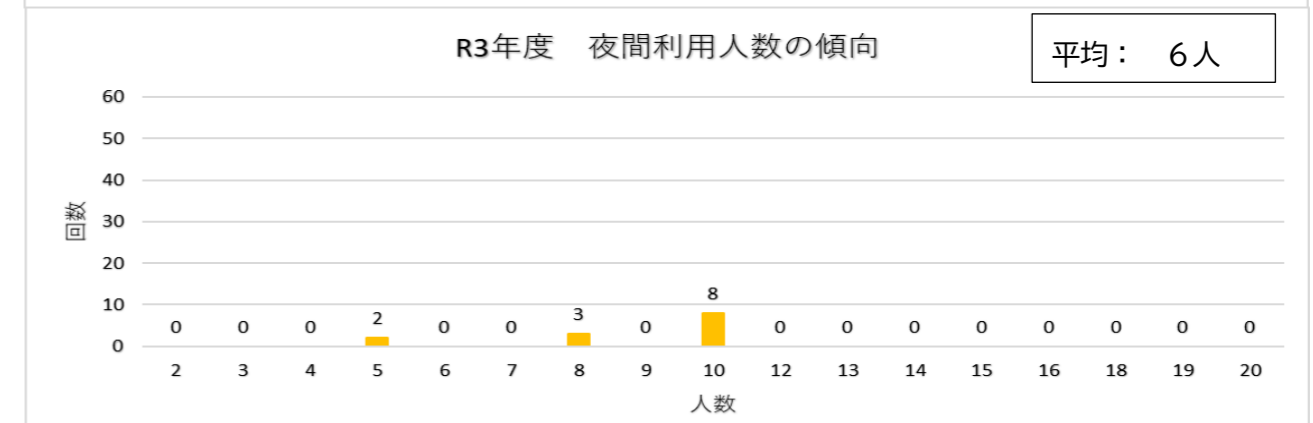
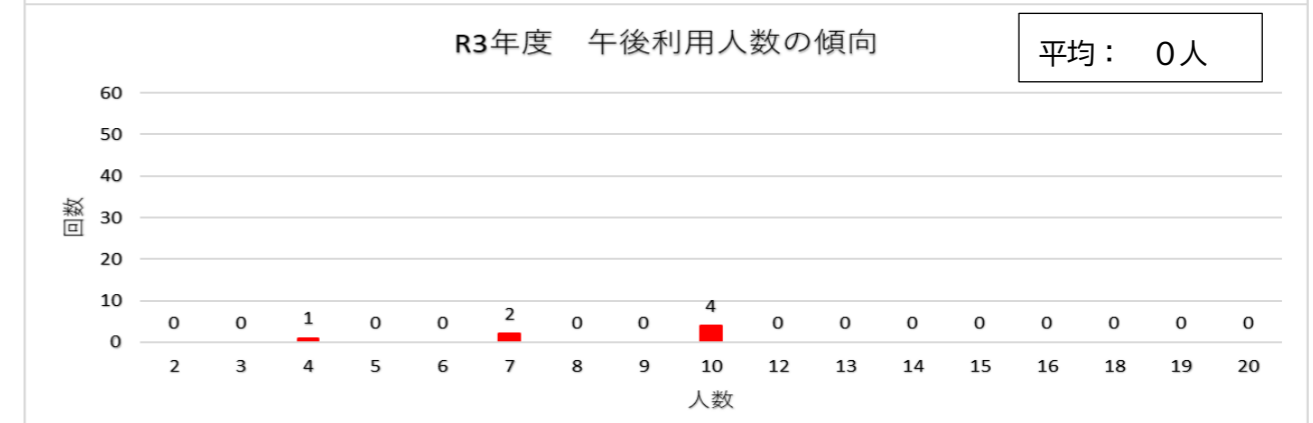
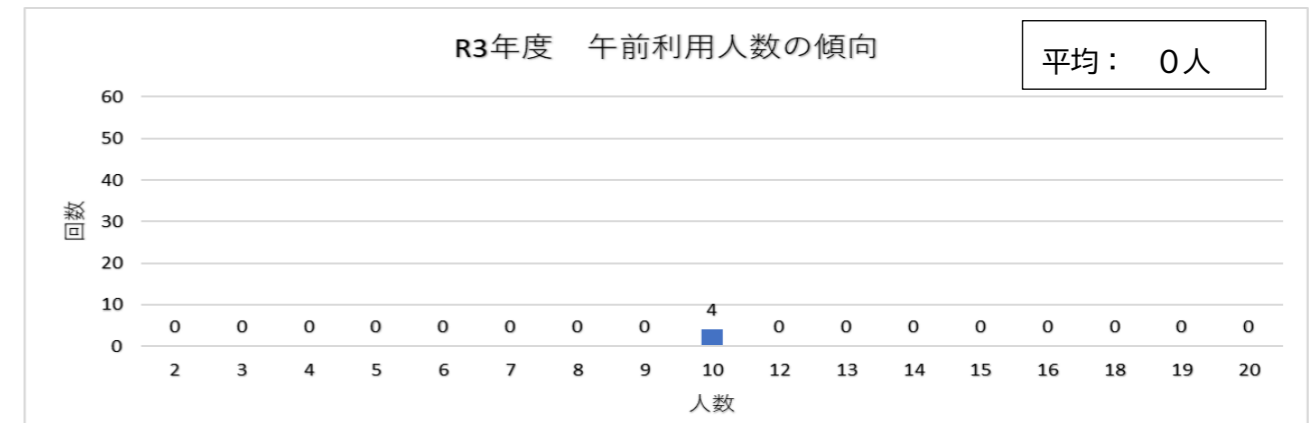
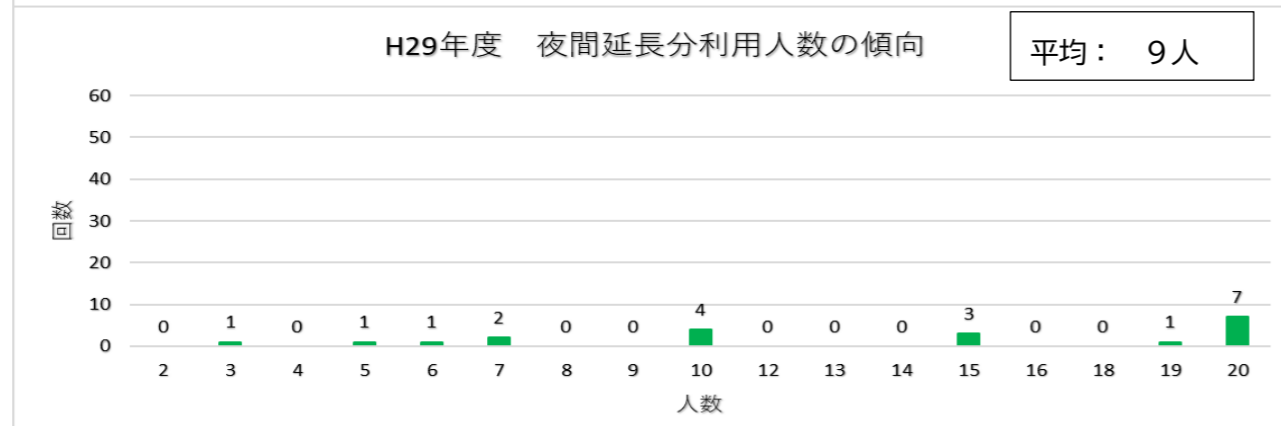
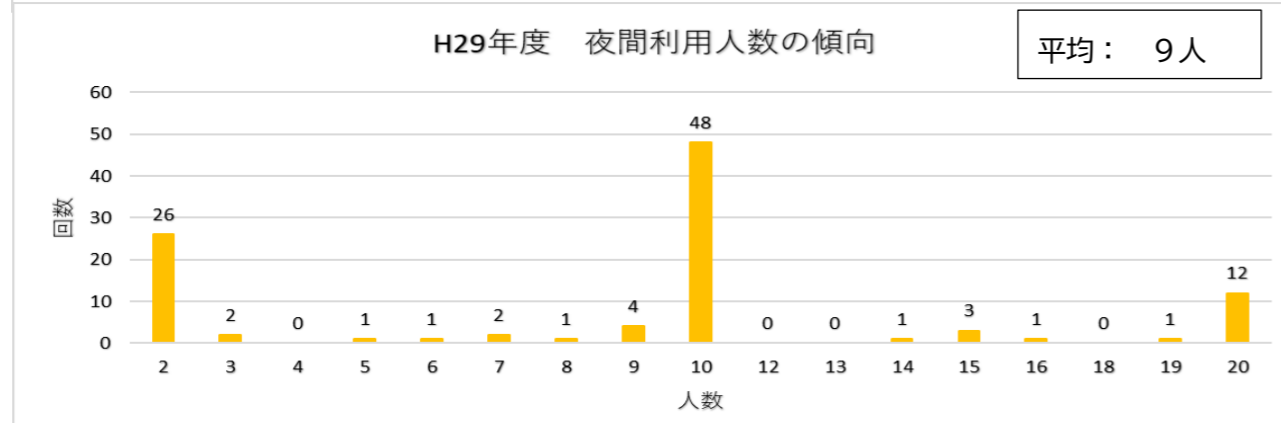
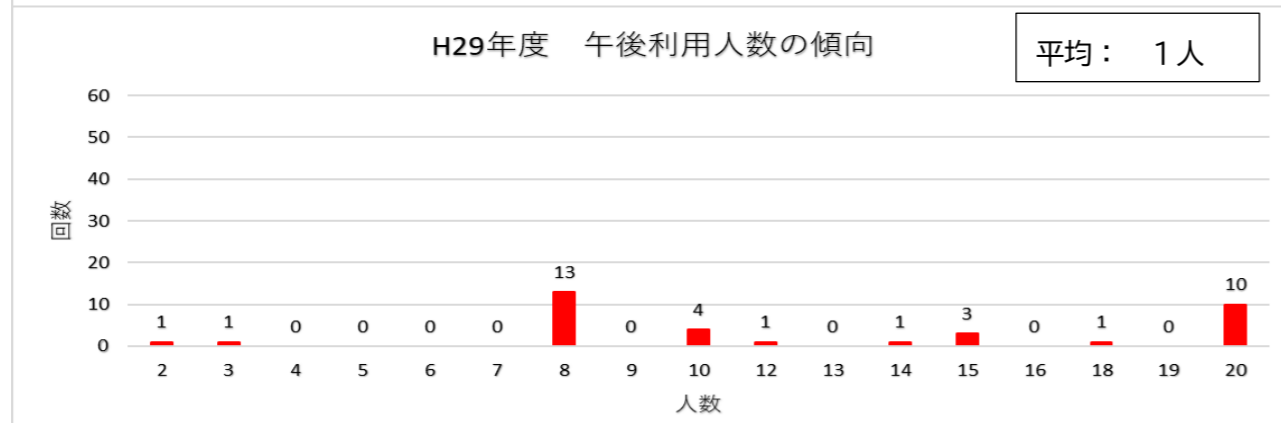
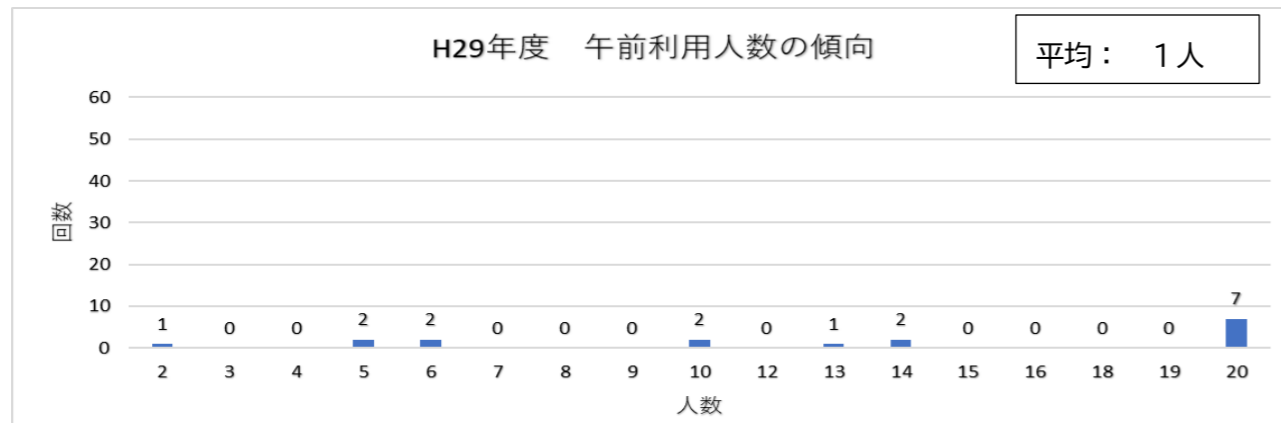

・第2談話室（定員数：12人）

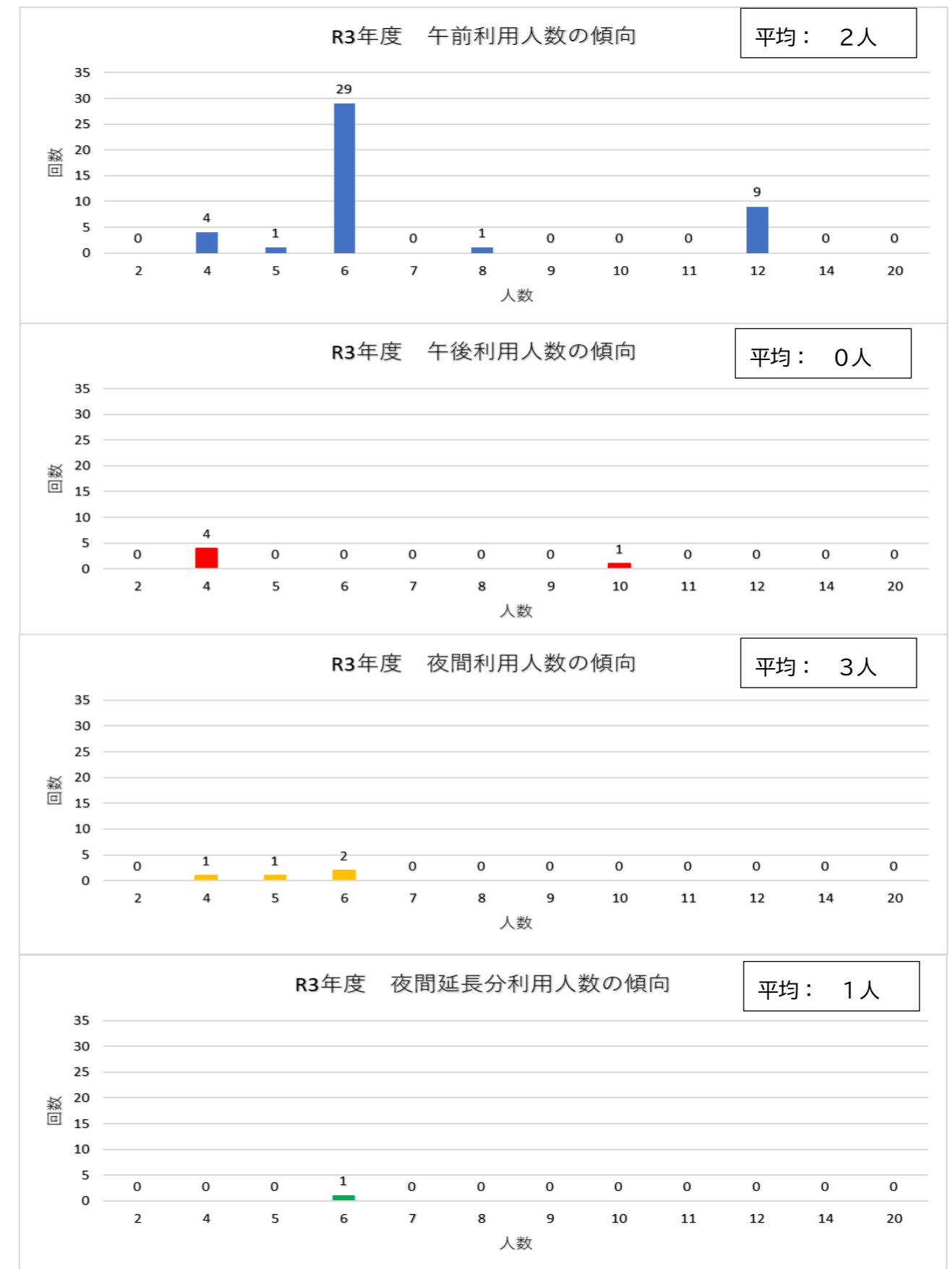
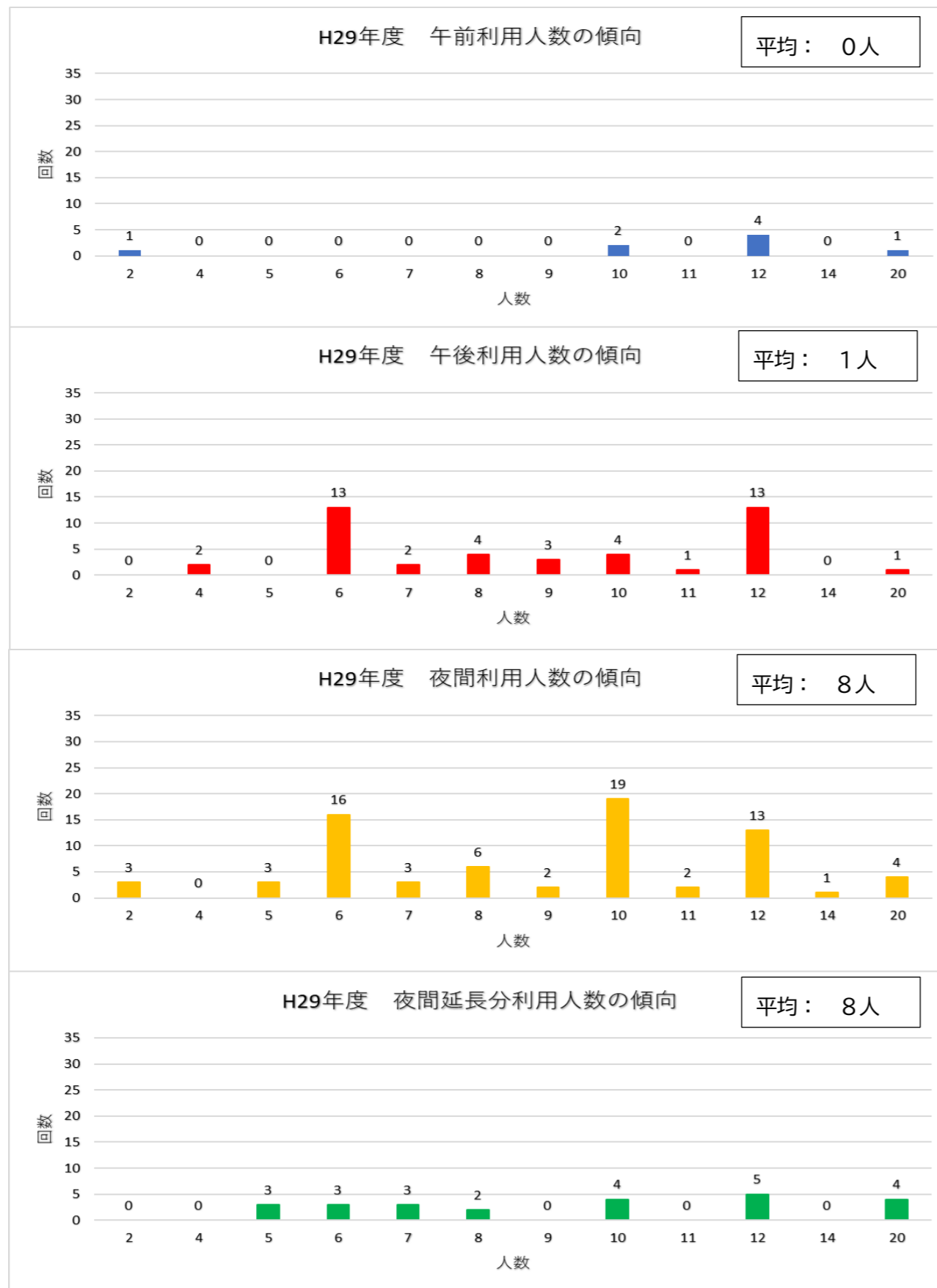

・第3談話室（定員数：12人）

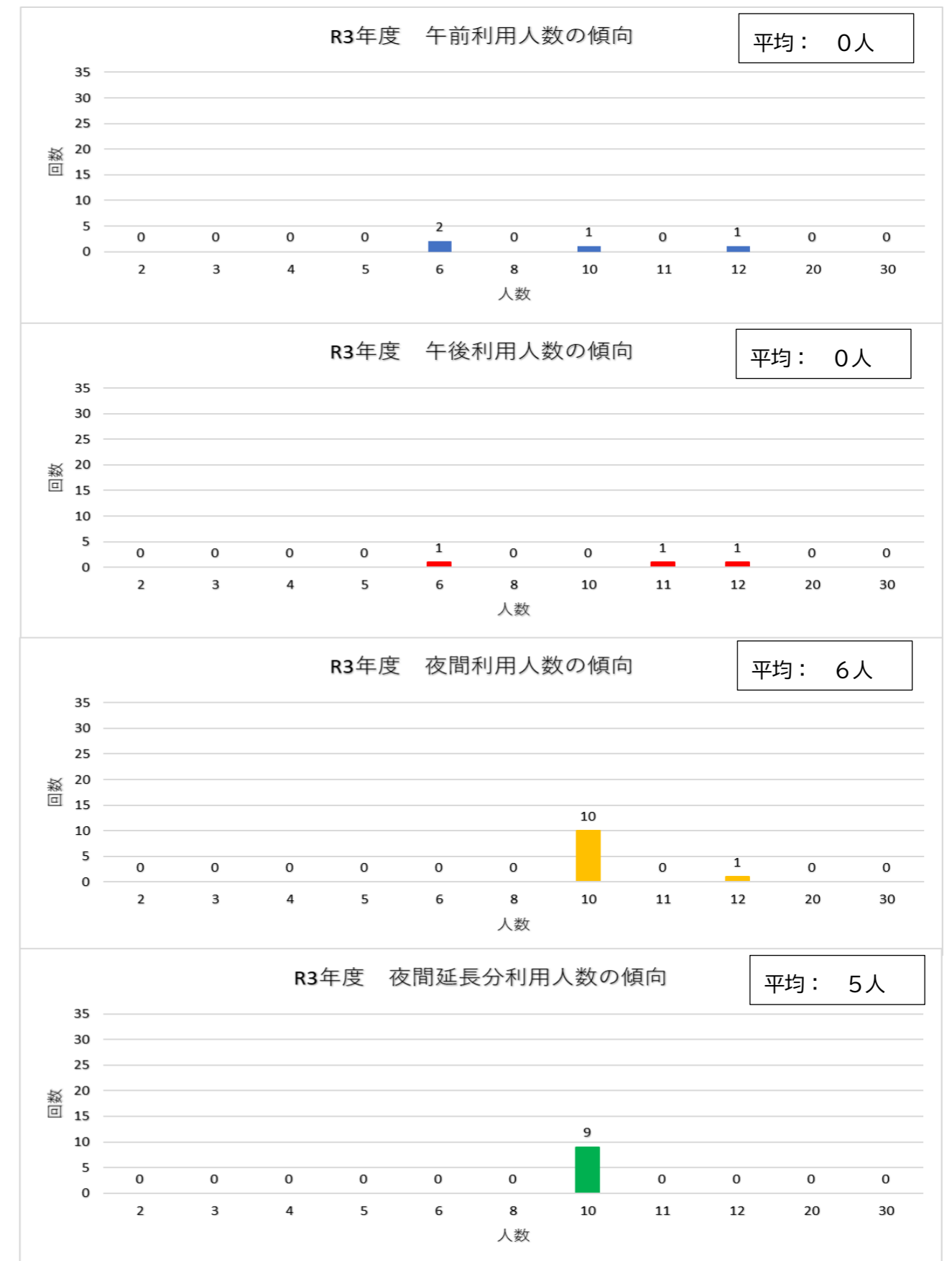
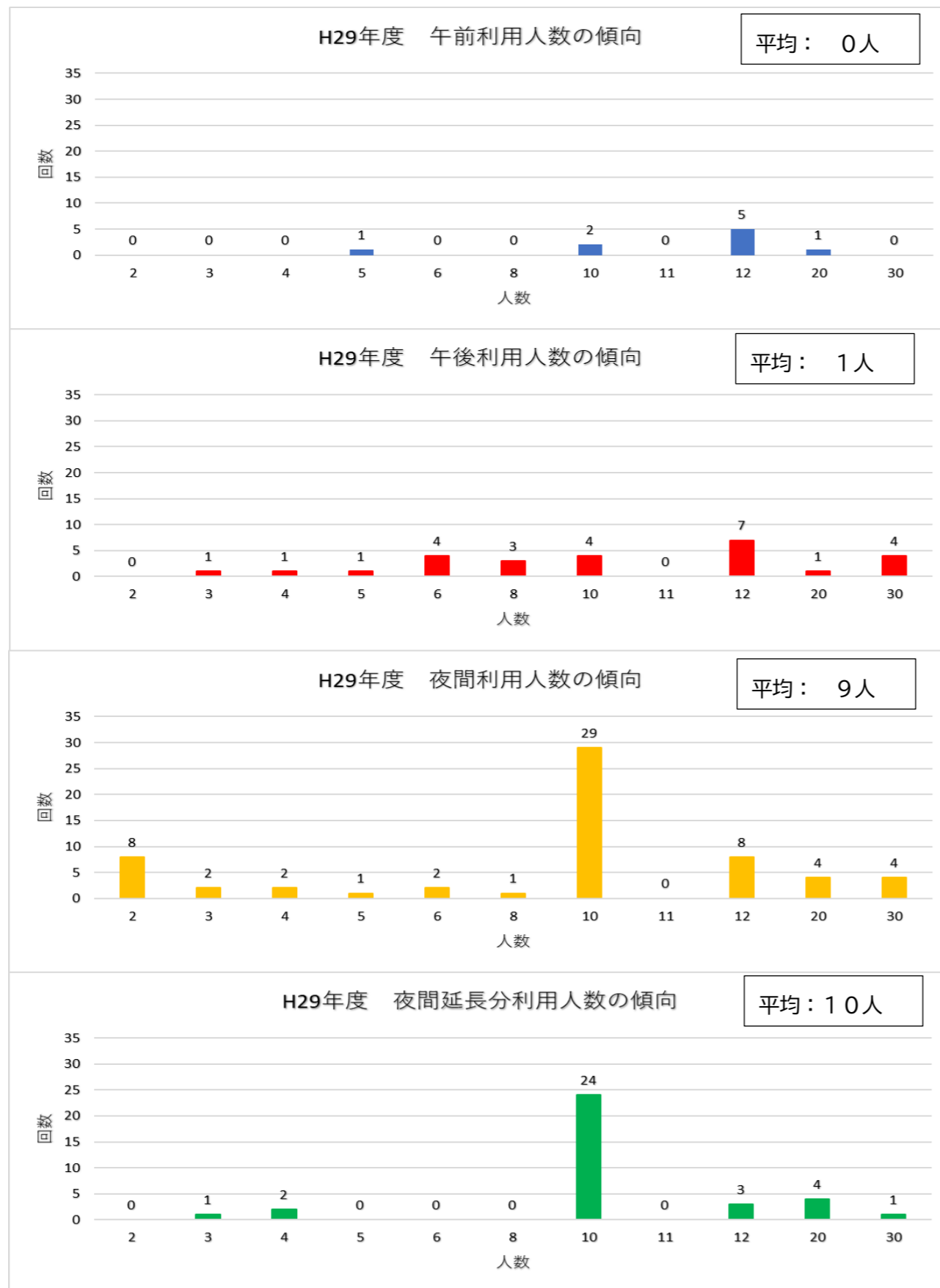

・ひばりホール（定員数：160人）

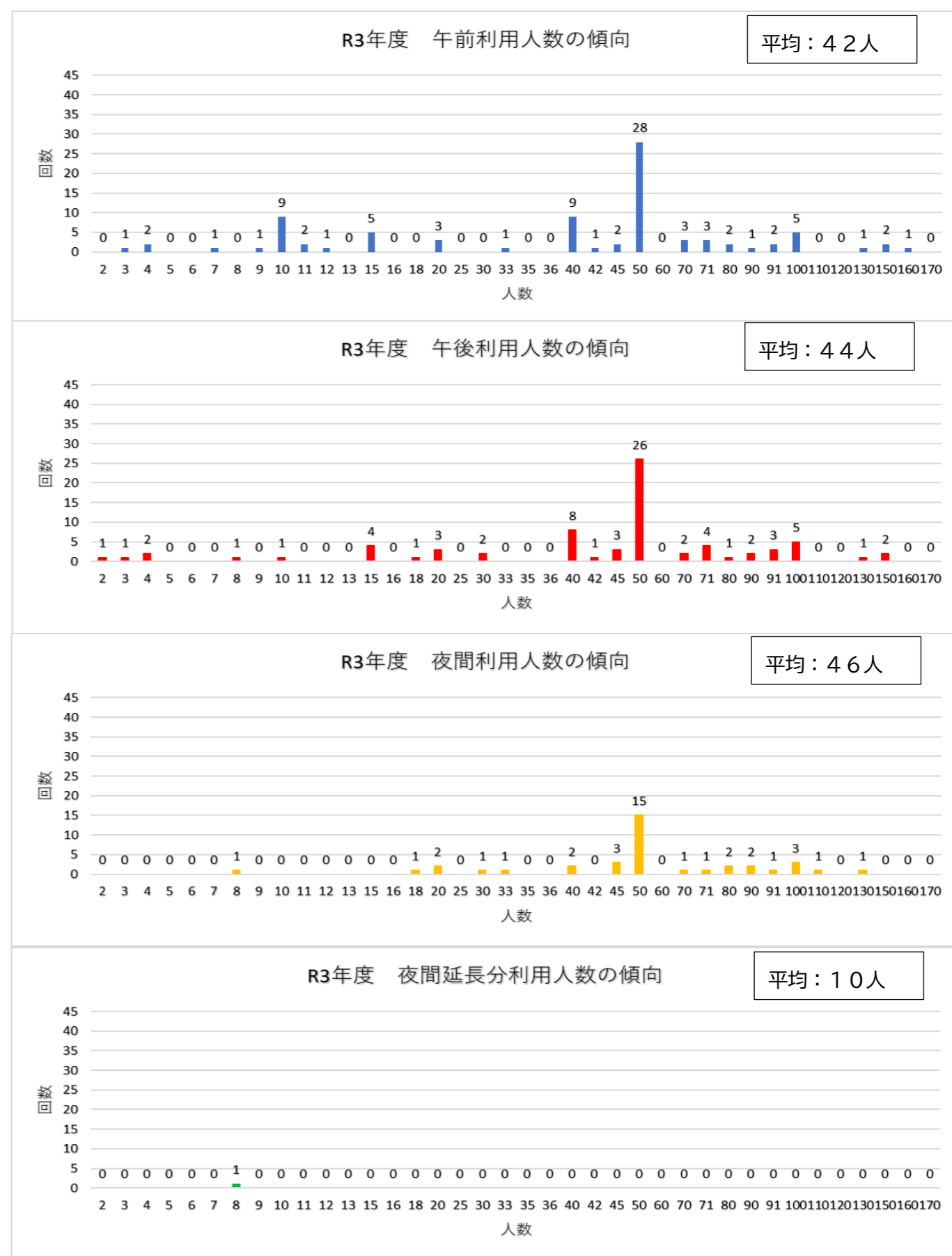
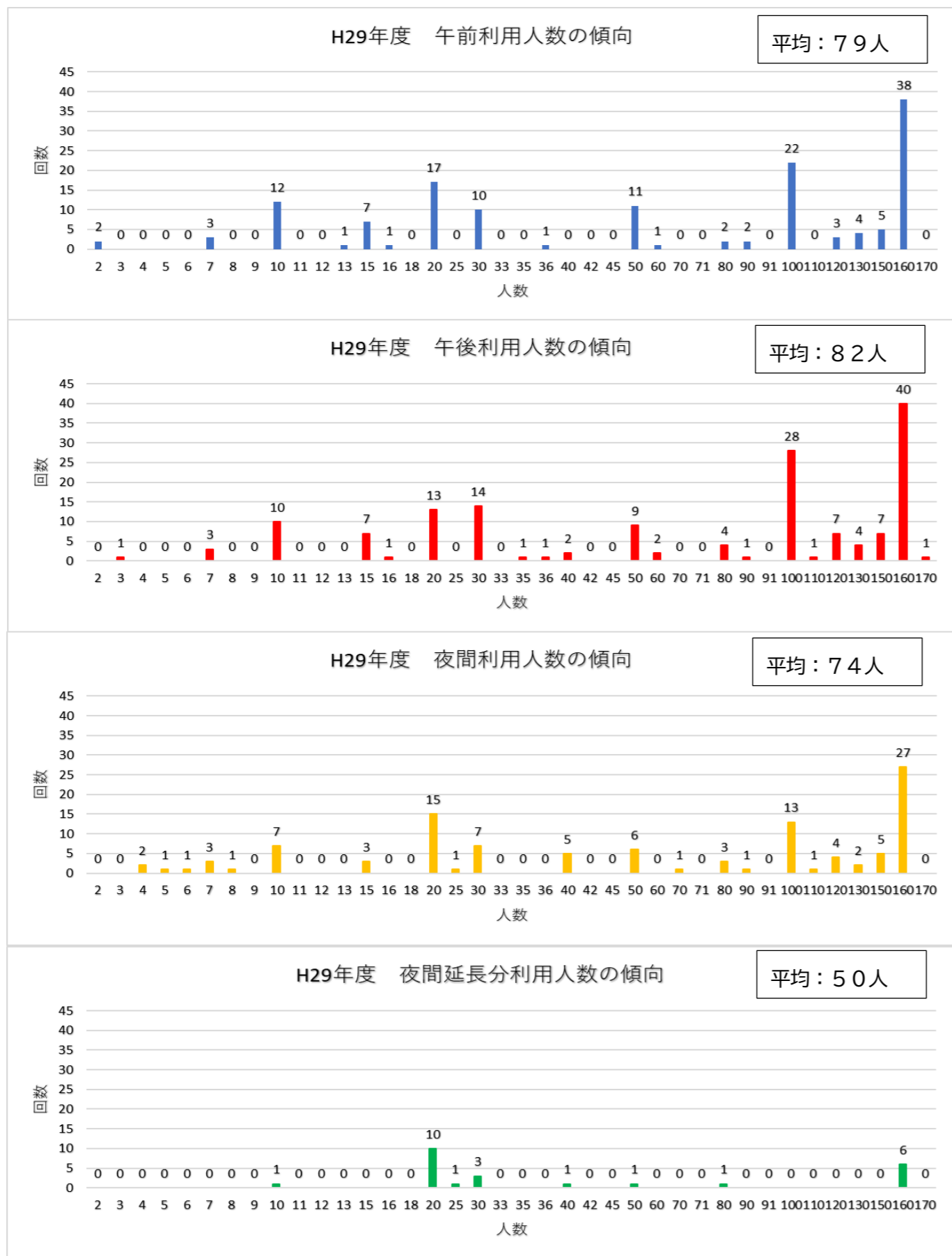

・遊戯室（定員数：55人） ※「午前」、「午後」は児童用の一般開放。

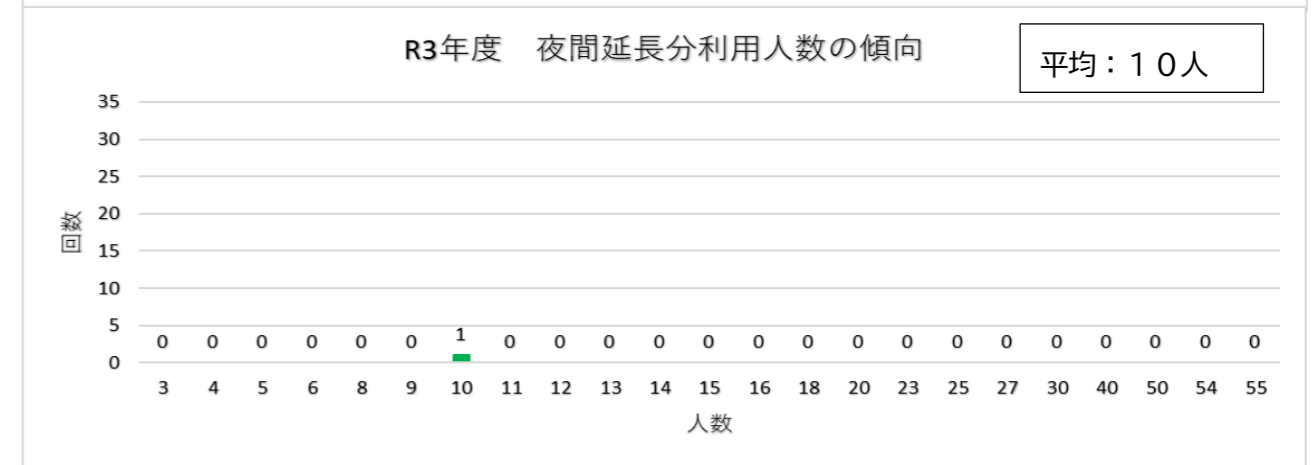
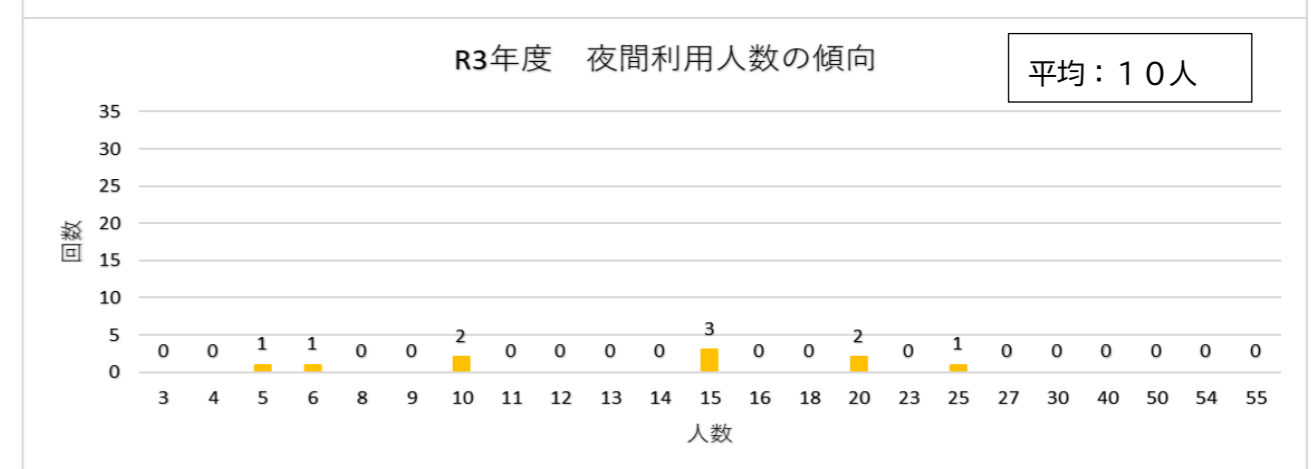
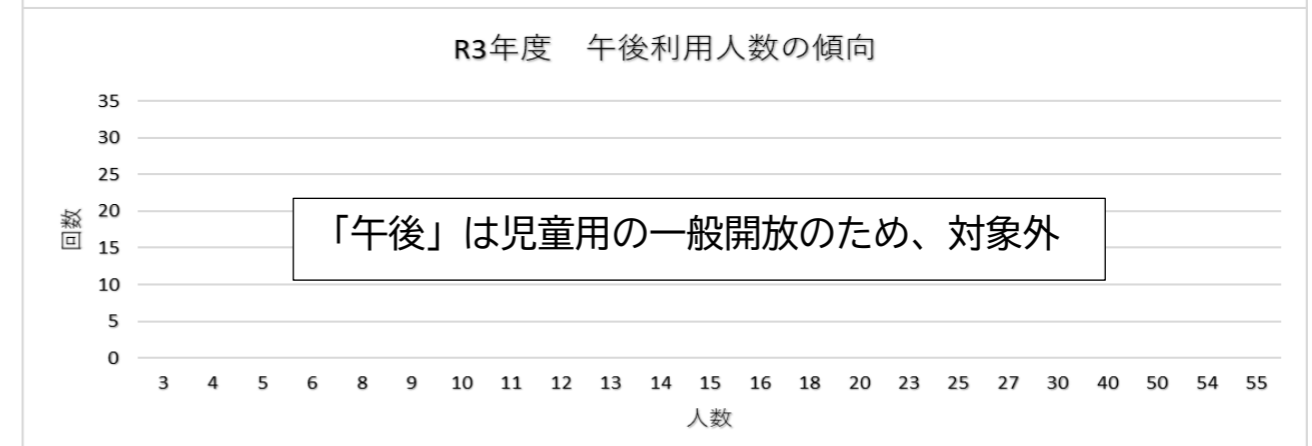
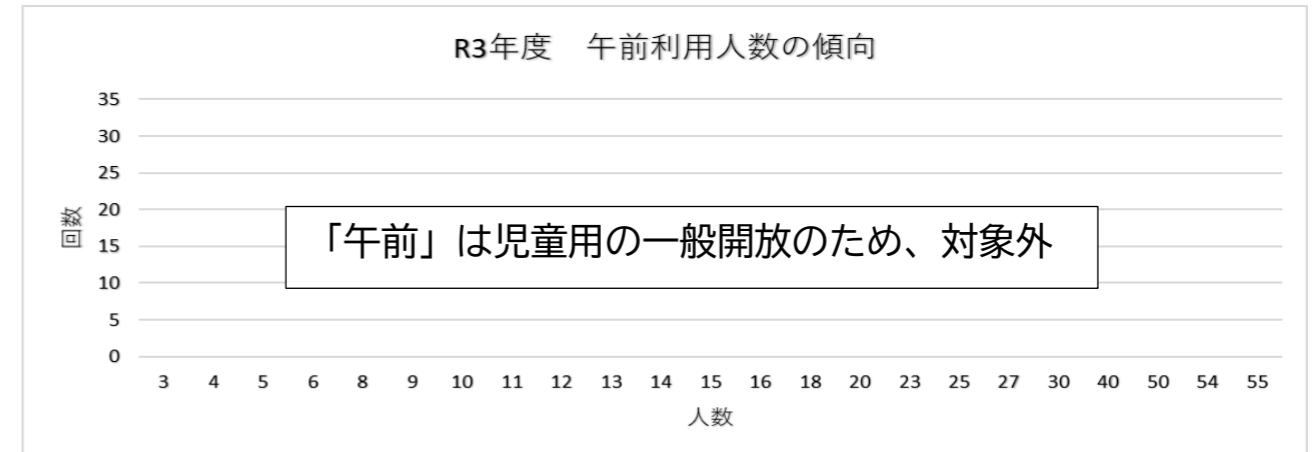
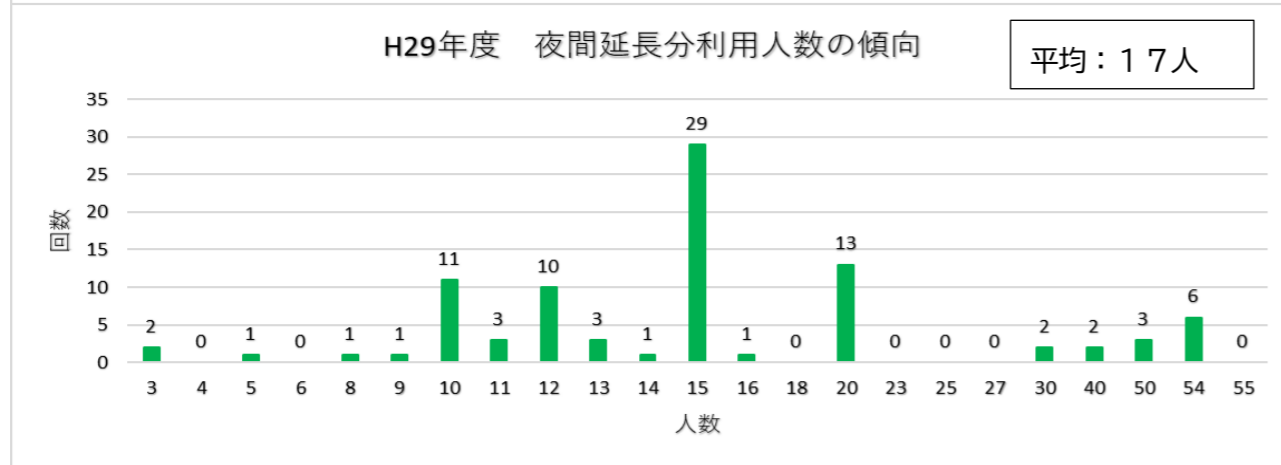
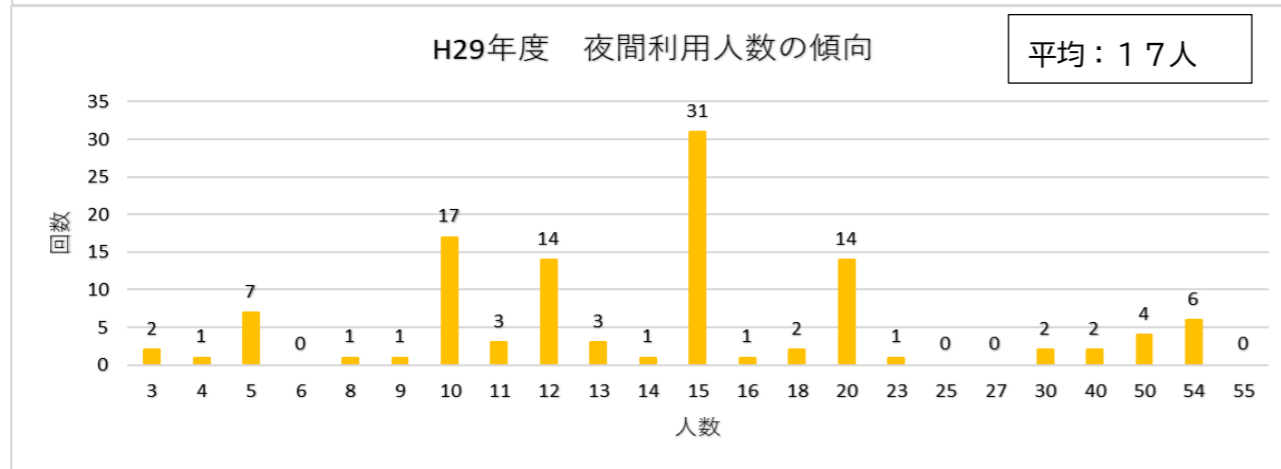
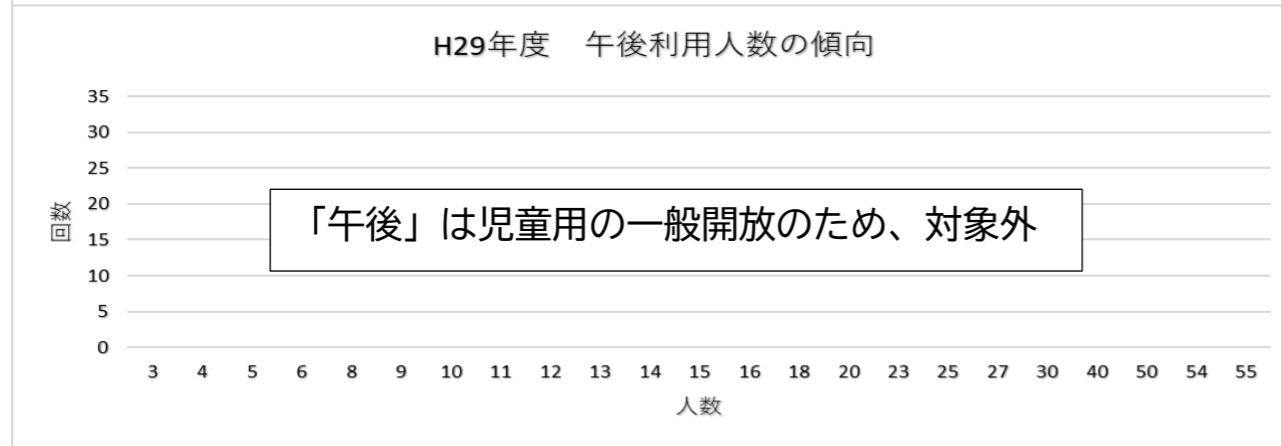
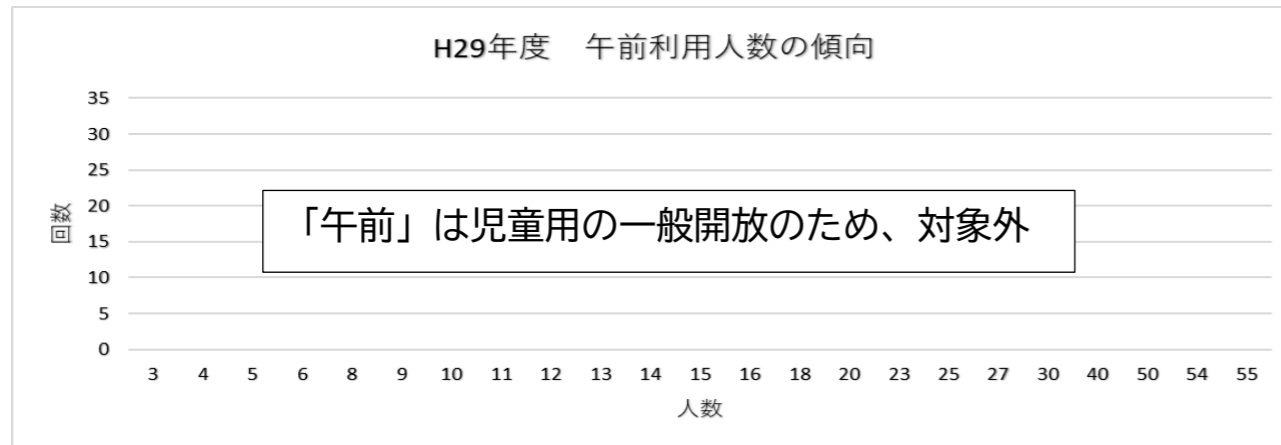



・工作室（定員数：40人） ※「午前」、「午後」は児童用の一般開放。

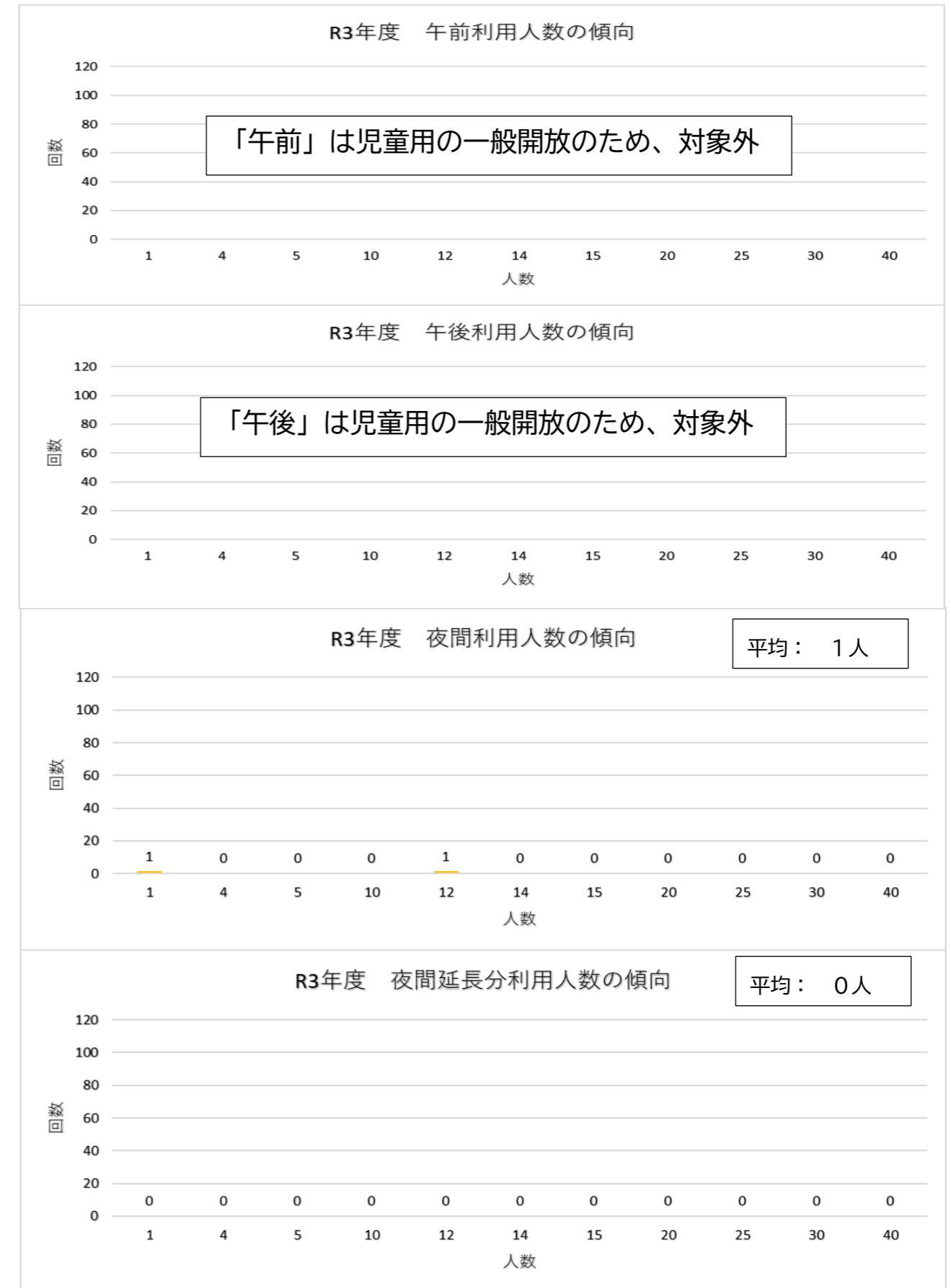
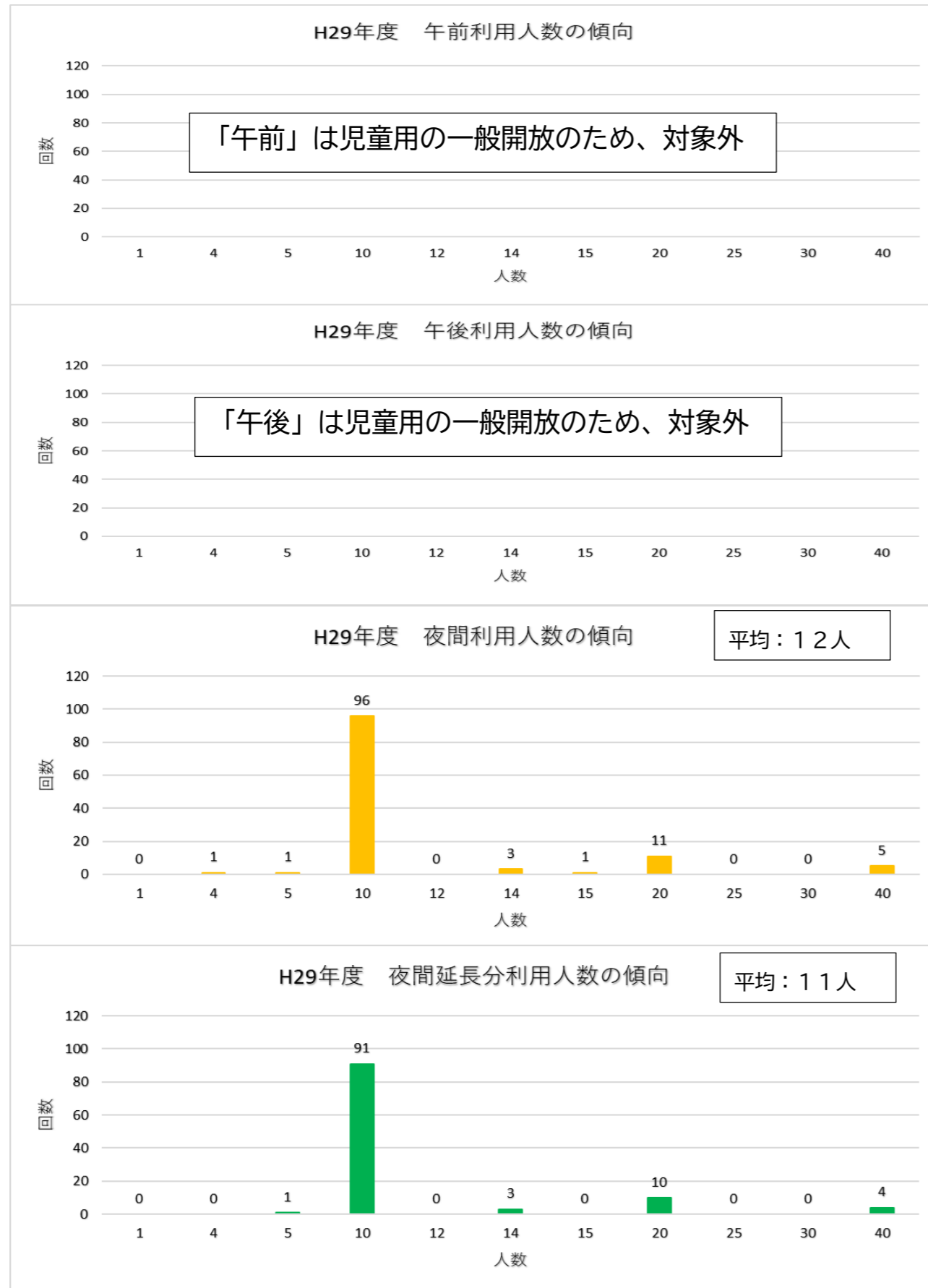

# 保健センター

・健康増進室（定員数：設定なし） ※令和3年度、夜間は閉室。

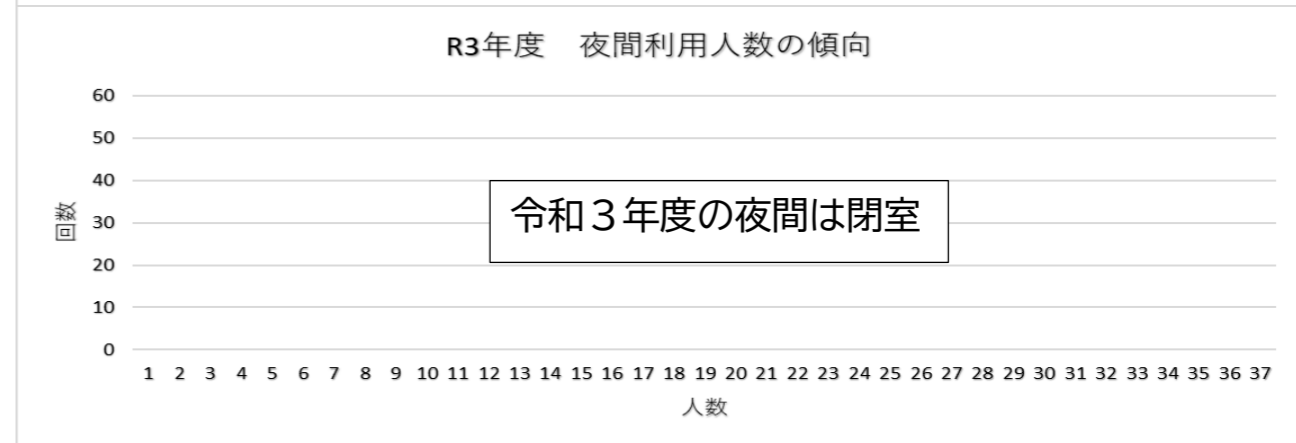
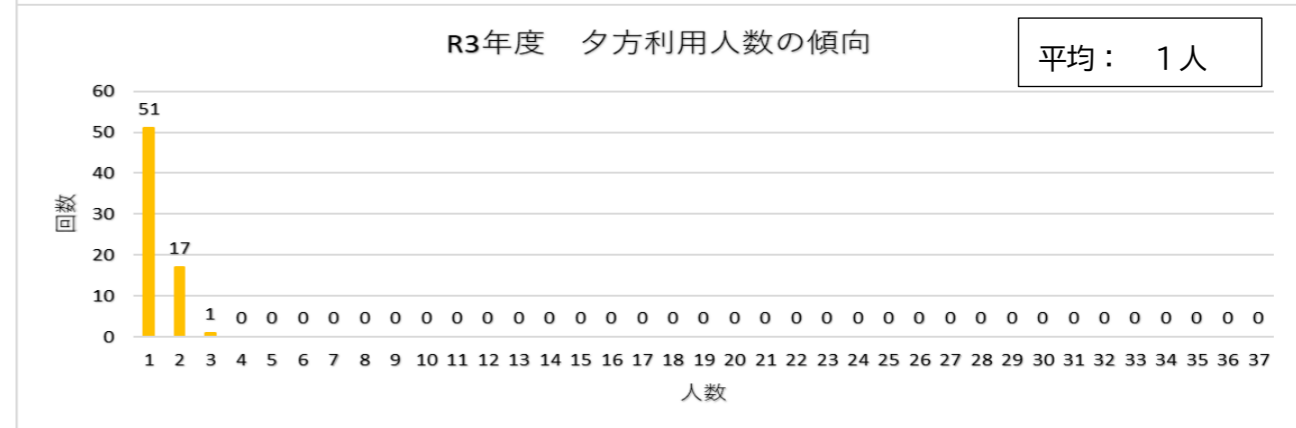
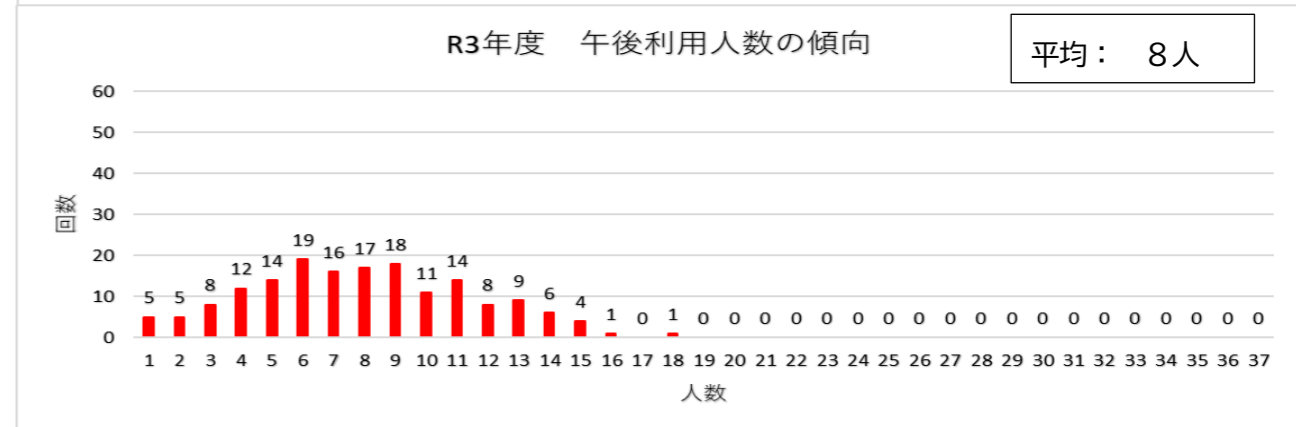
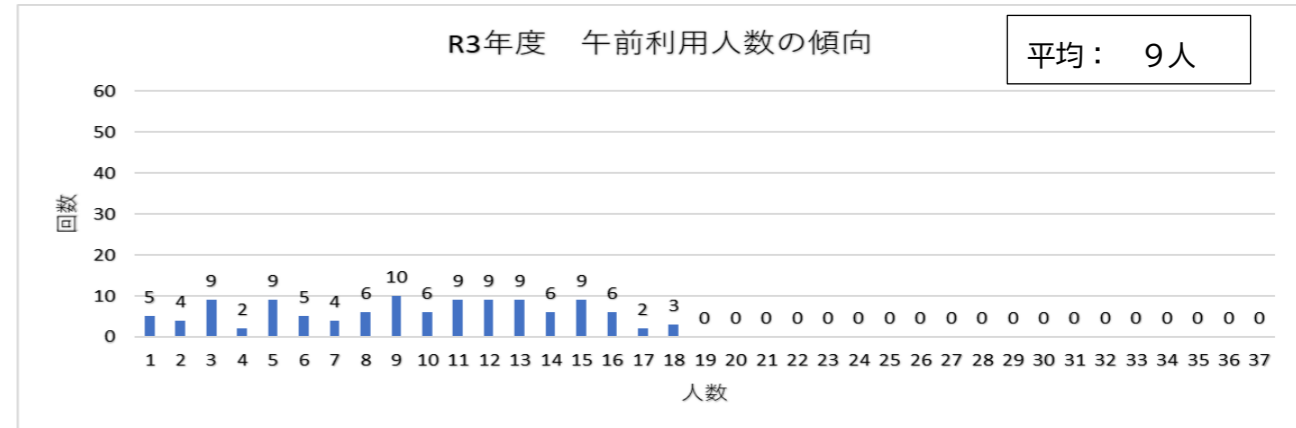
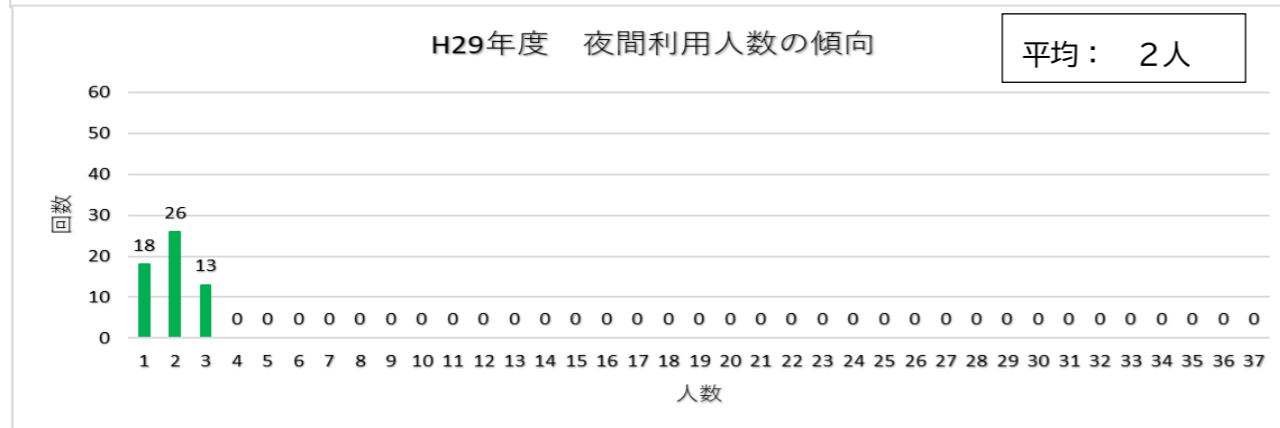
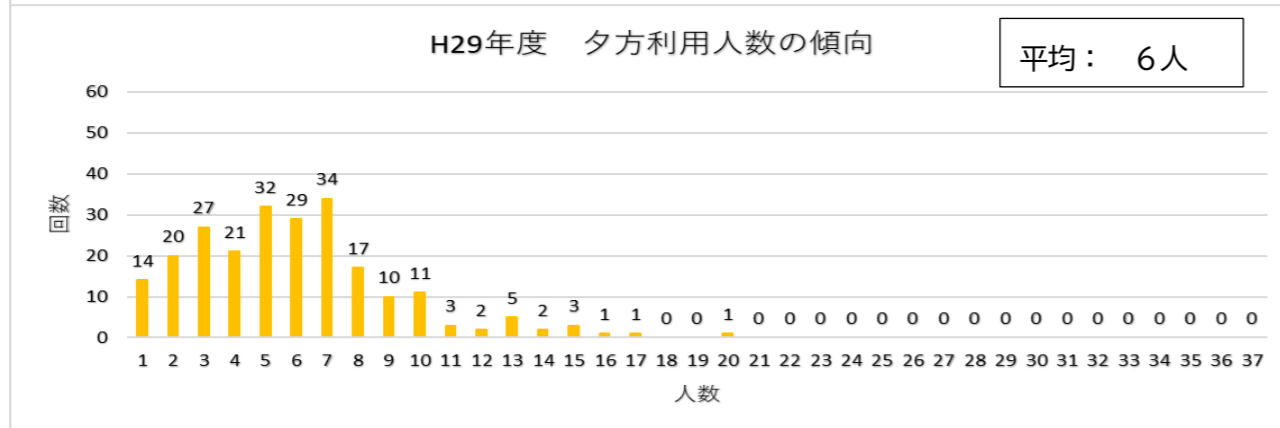
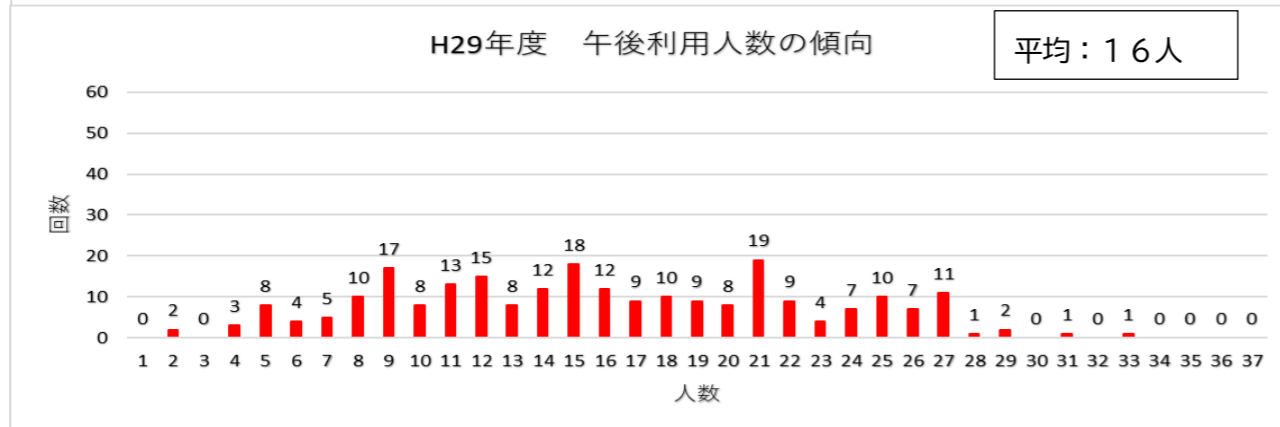
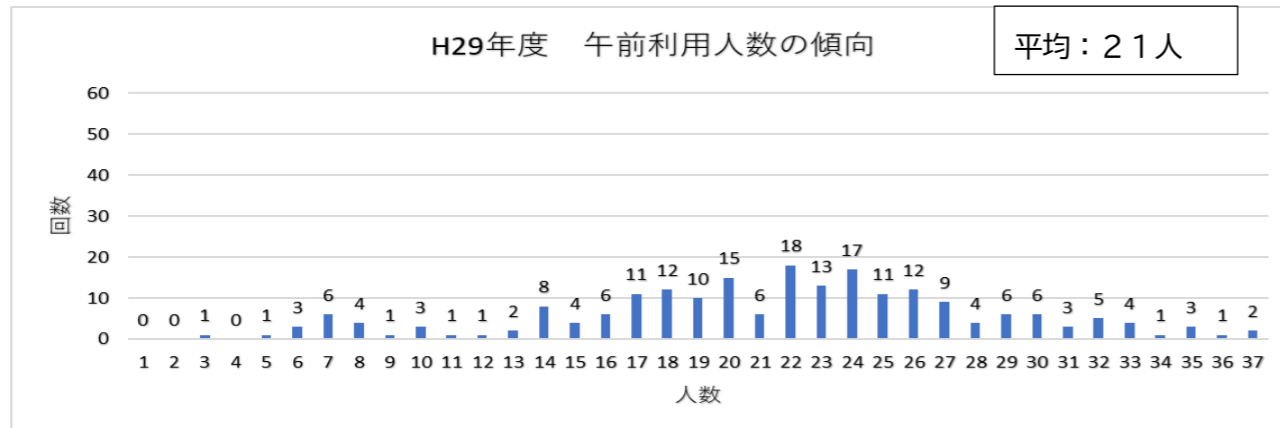

ふれあい会館 ※ふれあい会館は平成30年4月1日から現在の建物に移転したため、平成30年度を掲載。

・第1会議室（定員数：18人）

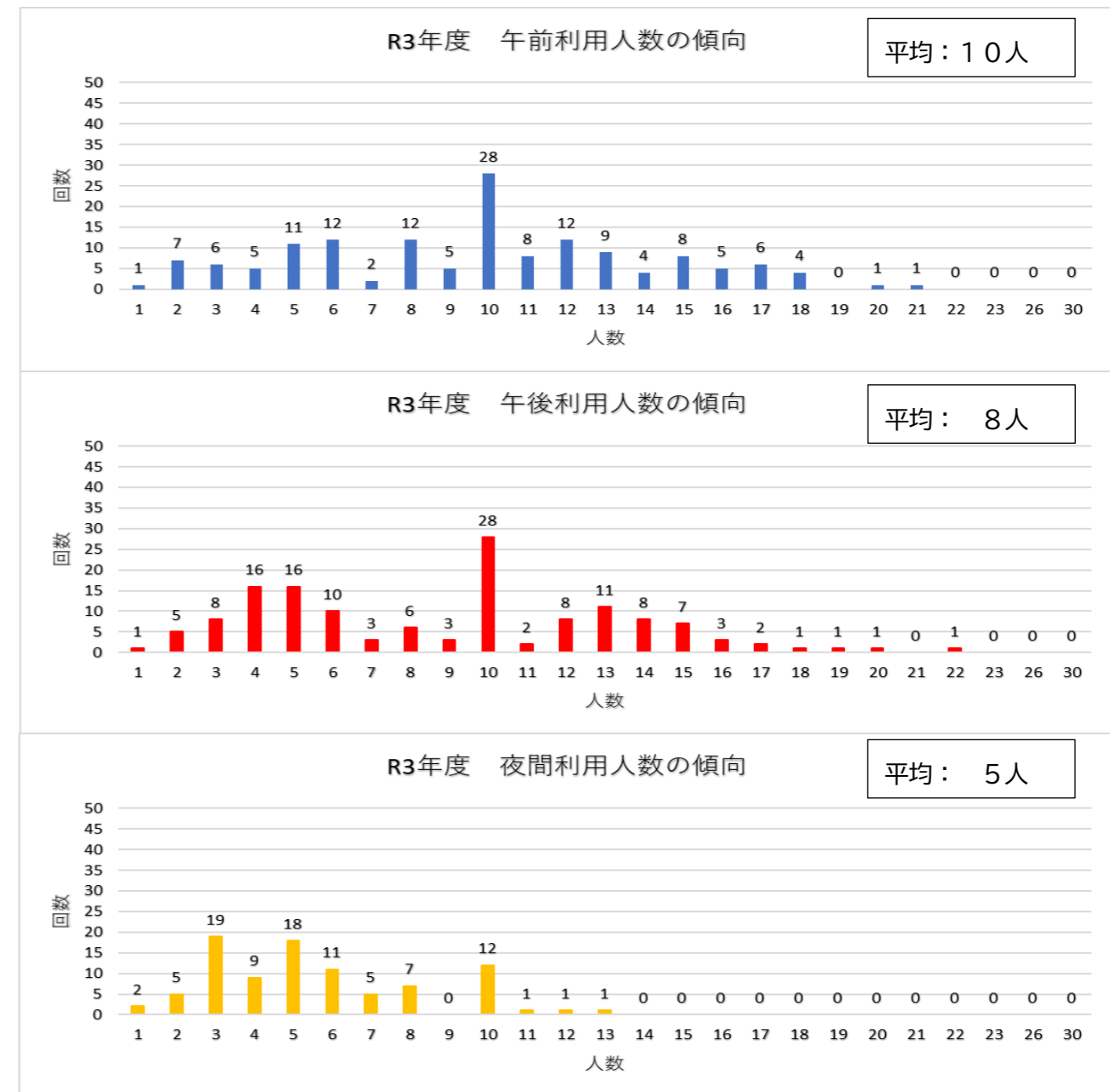
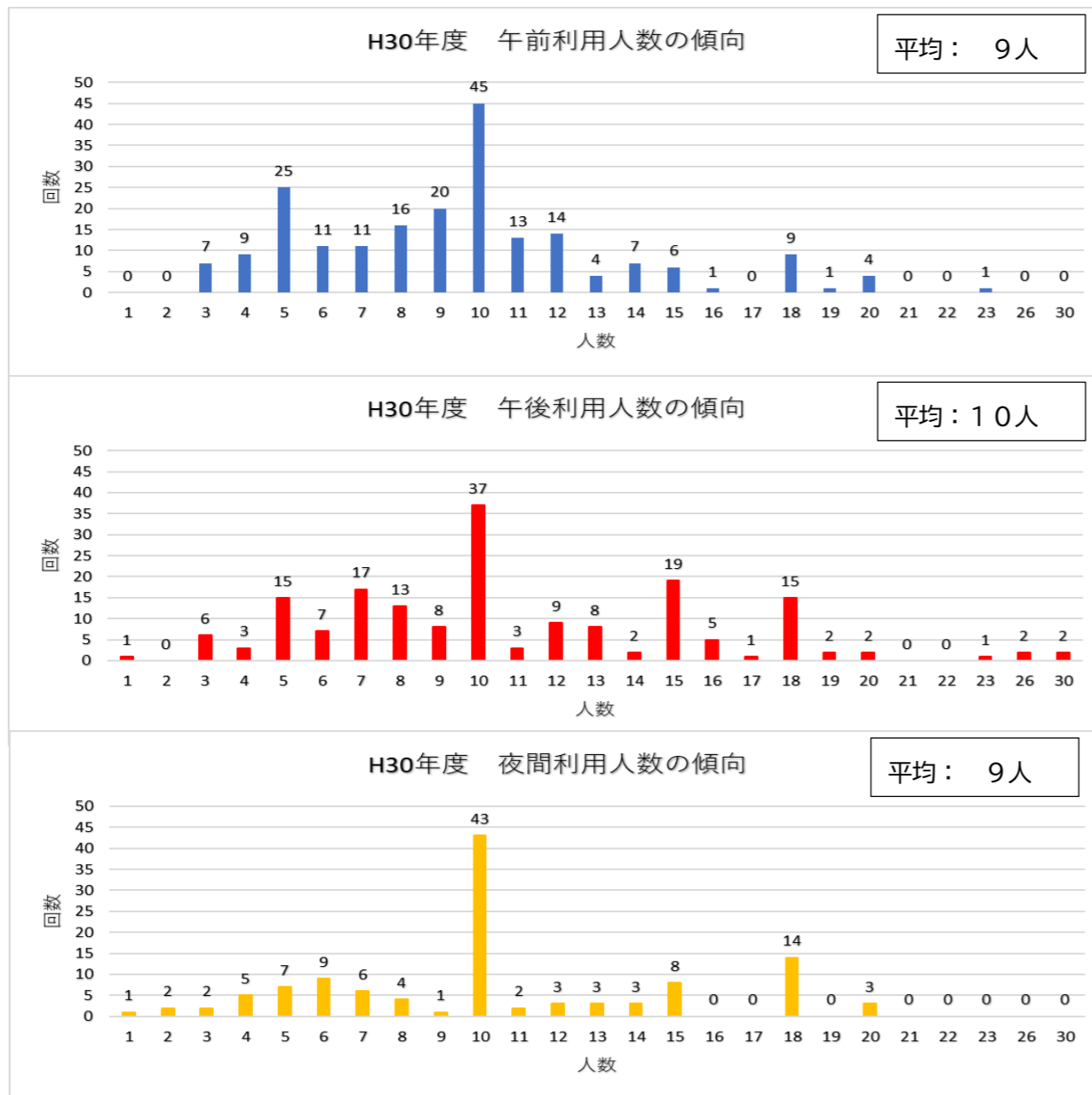

・第2会議室（定員数：12人）

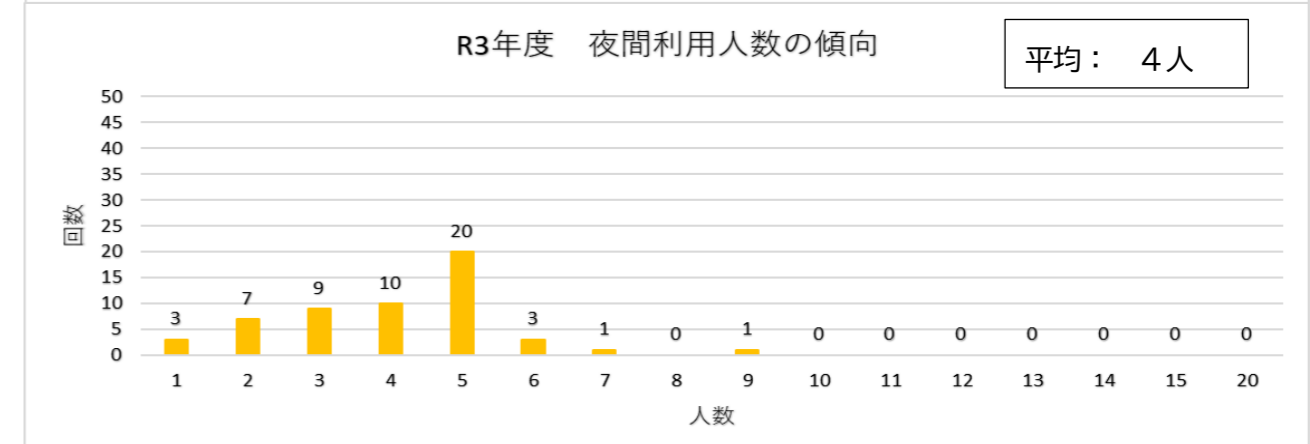
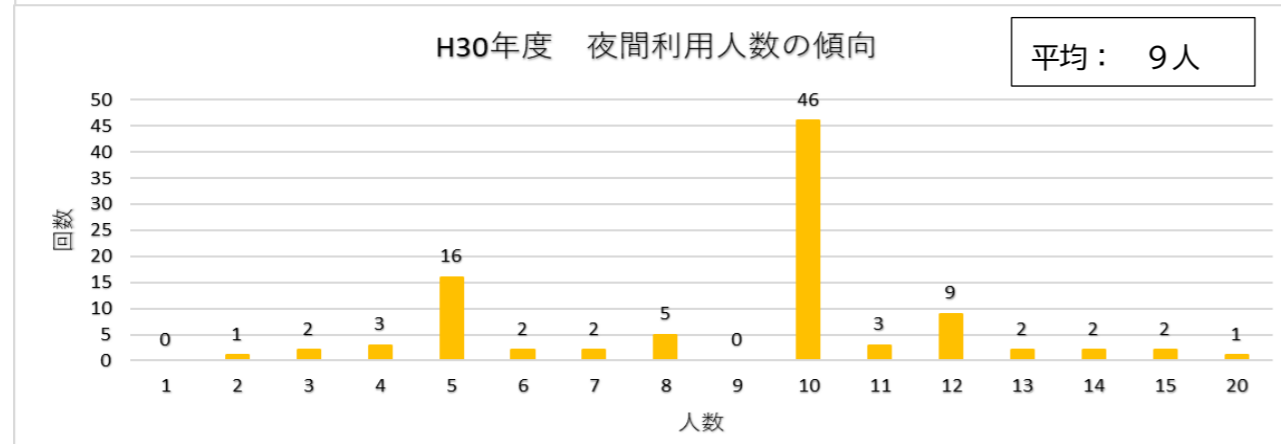
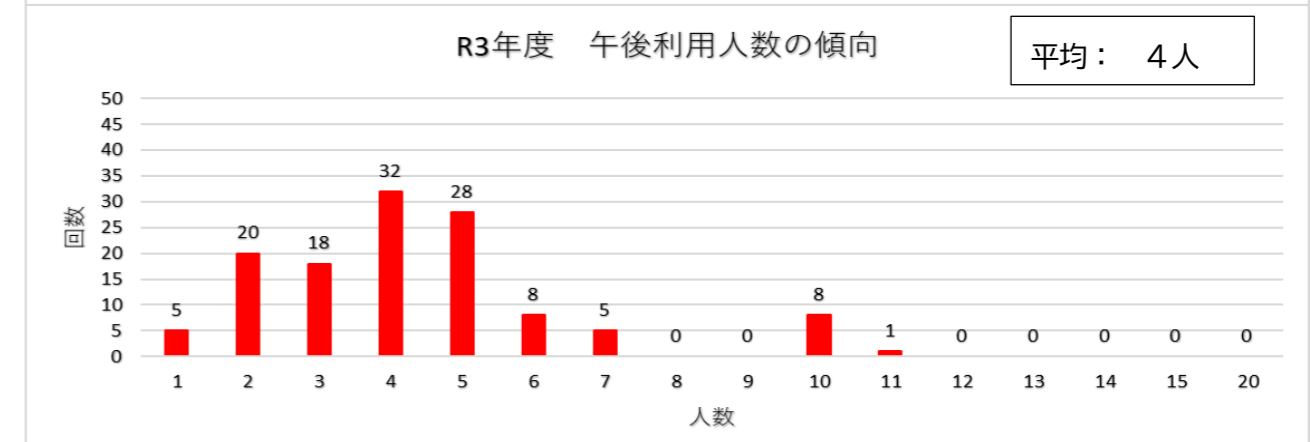
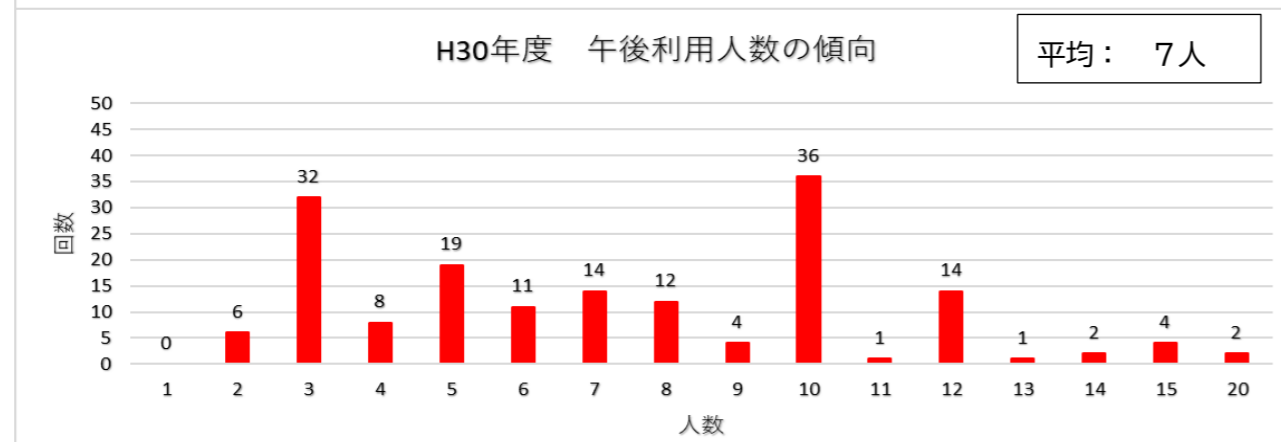
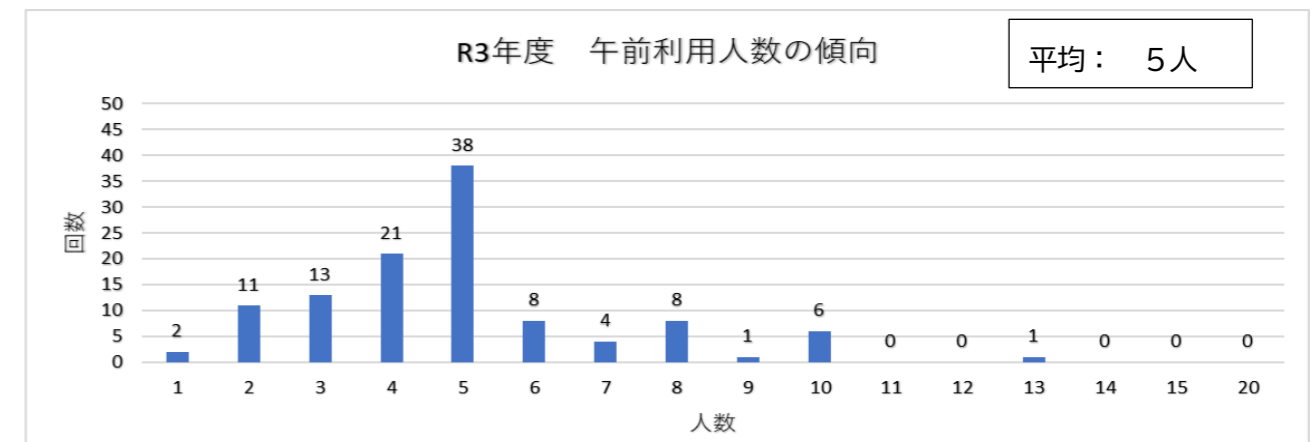
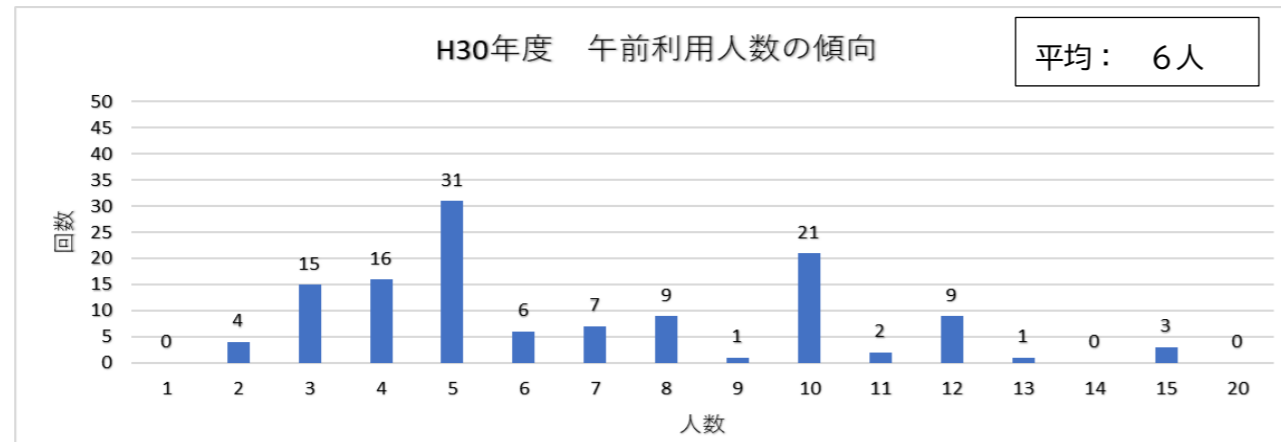

・第3会議室（定員数：12人）

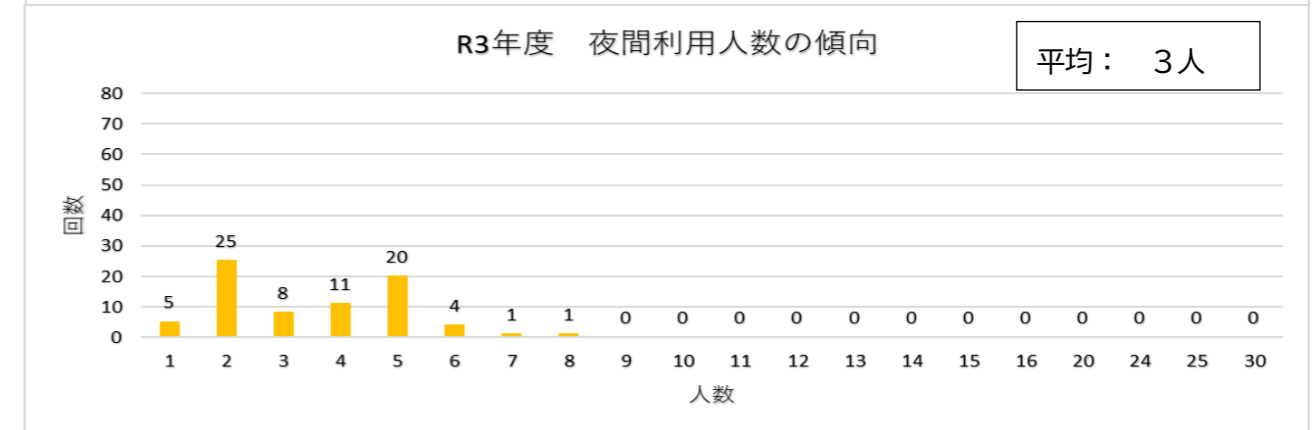
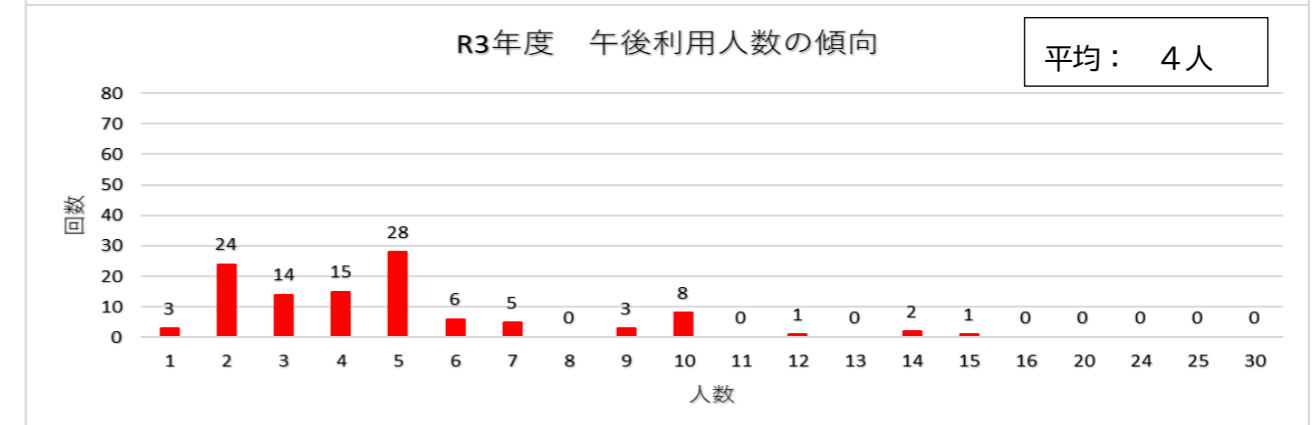
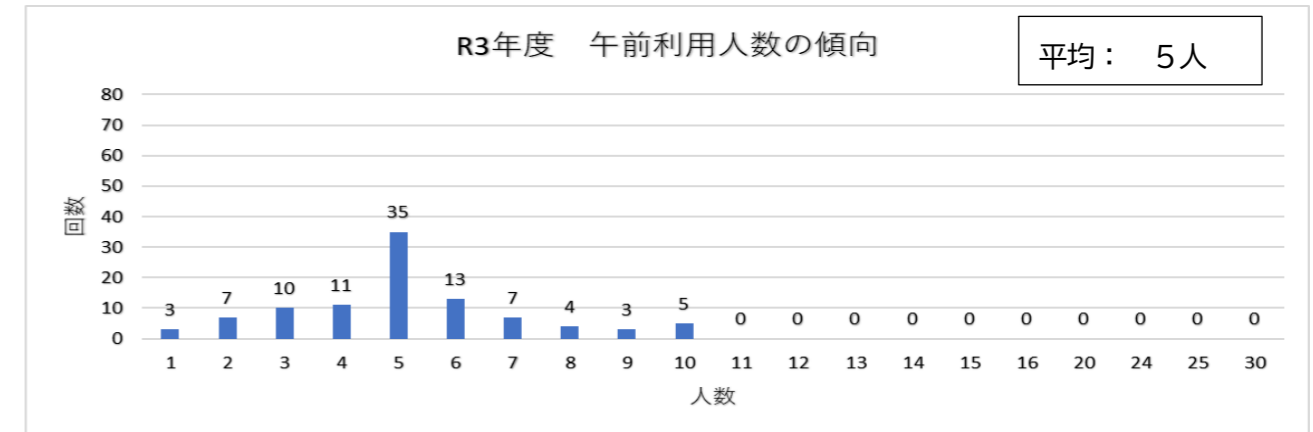
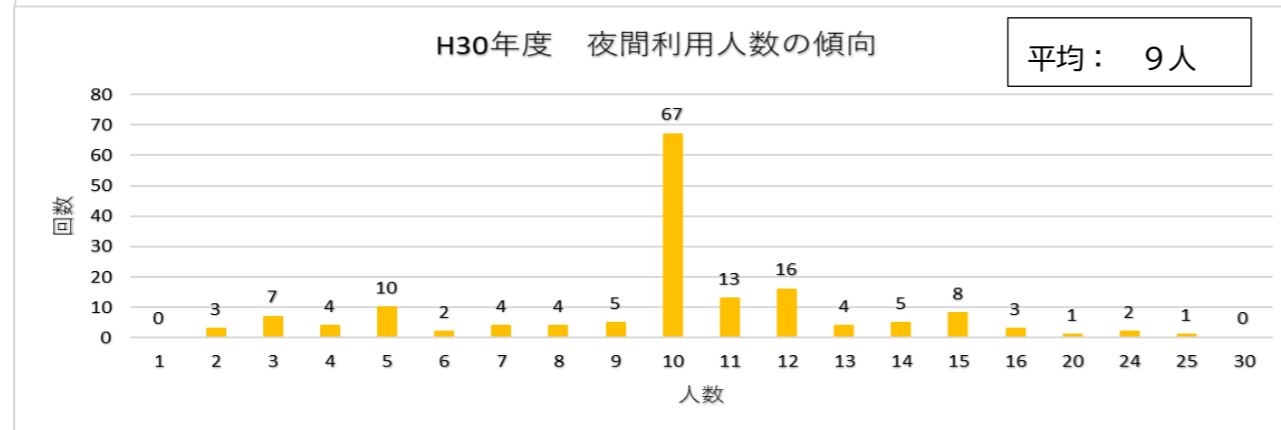
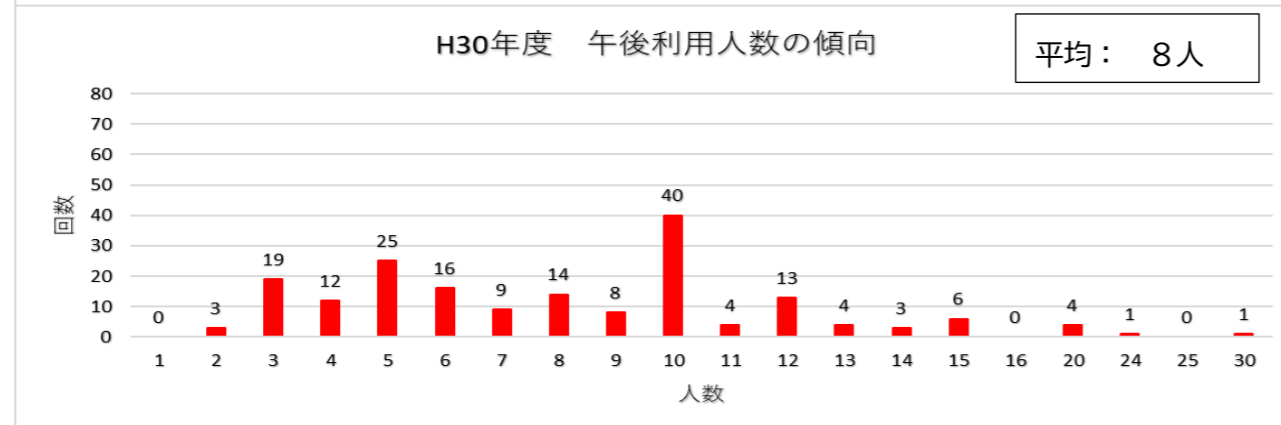
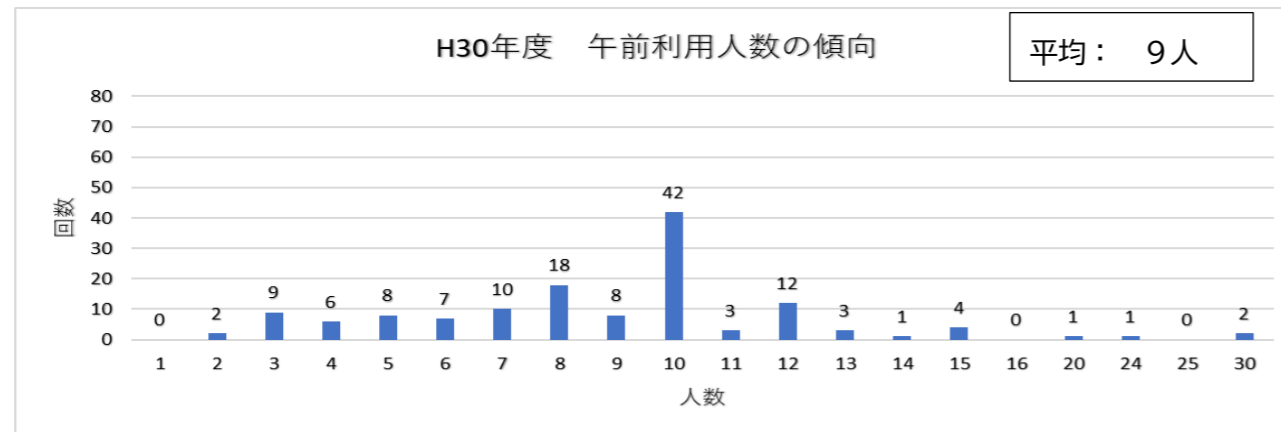

・第4会議室（定員数：24人）

